ıs. Daniel File, of byterian church. Promise," and the the 41st chapter

Dr. J. H. Eddy n East William closed, and both e appearance.

ng a second story North street.

ENTION.

hicago.

sick list.

Chicago on busi

ow at Riverside.

as returned to

twood returned

as gone to Mar-

Bement, is in

and Bessie Lee ris.

e Saturday for latives.

iss Pet Osborne Louis.

W. Douglas is sickness.

as been in the l leave to-night

nd Miss Druce he city visiting n.

hicago, arrived o visit his sis- West Willian

e French, who ting Mrs. A. H. their home in

en, of the Wa- om Annapolis, son in the na-

. Handy, who ting A. Kramer for their home

Mrs. Elizabeth who has been r. Mrs. C. M. r to visit her

ins, pastor of terian church. from Logans- They arrived

us were enjoy- g by a number ome on South s were enter-

. L. Bunn and Tuesday with dnesday Mrs. Nora accompa- n a visit to St.

enry. who was in- y last Wed- Thursday at his legs was hemorrhage id of a phy- hich left him was resorted he was too the shock

of the best interesting s very keenly. n old railroad all who knew d master for Clinton, and aid off. He a position at ut as it in- Clinton he akeman on a the Midway s ago he said e choice, but ccident cut robably take Mr. Henry the M. E.

arkdale. erman gar- ian county. th a poker insensibil- d, brought jail. Only wife it was eir 22-year- se is that financial blame on report is ive.

closed on n., on ac- Irs. Glore. Irs. Alice AKNES, y Board.

rer of this, zed about ishes now our paper. Experts. n of venti- ng smoke ning hall. s. LAUX. Powder Dawson.

THE REPUBLICAN Photographic Tour of the World

COUPON

This coupon, and two others of consecutive dates, and eight cents, are good for any number of the PHOTOGRAPHIC TOUR OF THE WORLD.

Current Number--Part 9

A DAY IN WONDERLAND

With Sells Brothers and Their Enormons United Shows.

"The times change and we have changed with them," said the Roman philsopher. It may also be said that these changes are not always for the better, but often bring retrogression and decay; and this is particularly true of the circus of to-day. In fact, since the great ring-master, Death, gave Adam Forepaugh and P. T. Barnum their final cues, it may be remarked that but one truly great and legitimate circus remains, that of Sells Brothers, which is to exhibit at the race track on Tuesday, May 8th.

Sales of Real Estate.

Charles M. Allison to Richard H. Carter, 50 feet in width off of the west side of lot 9 in the assessor's sub-division of a part of the southwest quarter of the northeast quarter of 16, 16, 2 east—$500.

Oliver J. Wray to Trusten Adams, the west half of the northeast quarter of 24, 16, 1 east—$1.00.

Francis M. Bishop to Owen Conroy, five acres in the east end of the northwest corner of the northeast quarter of 1, 15, 2 east—$375.

Owen Conroy to James S. McRoberts, lot 5, block 1 in S. K. Thompson's First addition to Decatur—$1,000.

A. T. Summers to Lucy S. Kretzer, lot 17 in G. W. Handy's addition to Decatur—$200.

Josiah M. Clokey to Samson Garrett, lot 11 in block 4 in Urban Place—$450.

B. K. Durfee to Frank M. Webb, quit claim to 40 feet off west side lot 10, block 1, Martin Forstmeyer's addition—$1.00.

Frank M. Webb to George F. Dewitt, deed to above lot—$1600.

Obadiah N. Owen to Zennetta C. Hughes, deed to lot 10, block 1, Wise's subdivision—$1.00.

Henry McDermott to John M. Rainey, deed to west half lots 6, 7 and 8, block 10, South addition—$200.

Julia A. Williams to Eva Schenck, deed to lots 11, 14, 15, 16, block 1, Williams' subdivision—$3,000.

Wholesale and Retail.

Grandest display of fresh meats ever seen in Decatur at the Union meat market, 229 North Water, every day, open Saturday morning, April 14th. Ladies especially invited to call and inspect this display. Fine sausage, sweet bread, spring lambs and everything usually kept in a first class meat market. The best sausage maker in the city is in my employ. GEO. F. COHEN.

apr12-d2t

Bucklen's Arnica Salve.

The Best Salve in the world for Cuts Bruises, Sores, Ulcers, Salt Rheum, Fever Sores, Tetter, Chapped Hands, Chilblains, Corns, and all Skin Eruptions, and positively cures Piles, or no pay required. It is guaranteed to give perfect satisfaction, or money refunded. Price 25 cents per box. For Sale By KING & HUBBARD.

A NEW YORK woman is reaping profit from a new industry of the sex. She has become a professional dog fancier, and has established kennels in which the salable toy dog of fashion is bred. Which suggests that the love of dogs, pronounced in many women, may be cultivated to the commercial point of tener than it is.

MRS. N. MEYETTE, the Genesee county treasurer of the W. C. T. U., and a very influential worker in the cause of women, says: "I have used Parks' Tea and find it is the best remedy I have ever tried for constipation. It requires smaller doses and is more thorough. I shall use nothing else in future." Sold by W. F. Neisler.

IF dull, spiritless and stupid; if your blood is thick and sluggish; if your appetite is capricious and uncertain. You need a Sarsaparilla. For best results take DeWitt's. It recommends itself. C. H. Dawson.

MISS EDNA DEAN PROCTOR, poetess, wants to be known as the apostle of maize as the national flower. She considers Indian corn as being the most distinctively American product.

IT cures blood and skin disorders. It does this quickly and permanently. Is there any good reason why you should not use DeWitt's Sarsaparilla. It recommends itself. C. H. Dawson.

EX-GOV. N. S. BERRY, of New Hampshire, is 98 years of age.

DR. PRICE'S CREAM BAKING POWDER

MOST PERFECT MADE.

A pure Grape Cream of Tartar Powder. Free from Ammonia, Alum or any other adulterant.

40 YEARS THE STANDARD.

The Daily Republican.

VOL. XXII. NO. 12. DECATUR, ILLINOIS, SATURDAY, APRIL 14, 1894. 10CENTS PER WEEK

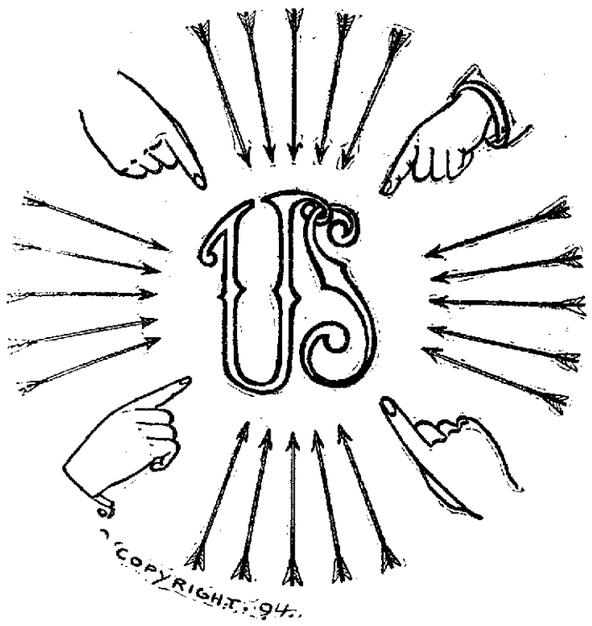

"All Point to Us"

As the Center of Attraction in the Clothing Line.

Our Specialties for Spring in the *Lucky Worsted Brand* for style and fit cannot be found elsewhere, equal to custom made, and the prices no higher than for ill-fitting, poorly made goods.

The Stetson Stiff Hats

Are "strictly in it" this year. We are the agents.

We have all the latest things in *Gents' Furnishing Goods*, and prices are right.

Race Clothing M'f'g Co.,

129--135 North Water Street.

Spring Wall Paper

NOW IS THE TIME TO BUY WALL PAPER AND WINDOW SHADES.

40,000 Rolls of Wall Paper selected from the production of fourteen of the best wall paper manufacturers in the country, comprising all the latest styles and colorings.

Big Cheap Sale Going on Now.

Call and get prices before placing your order. I CAN SAVE YOU MONEY. I can sell you Wall Paper and Window Shades, strictly pure White Lead, Paints, Oils and Varnish far below the standard prices.

Give GRASS a call, the Leading Painter of Decatur.

JOE GRASS, 308 N. Water St.

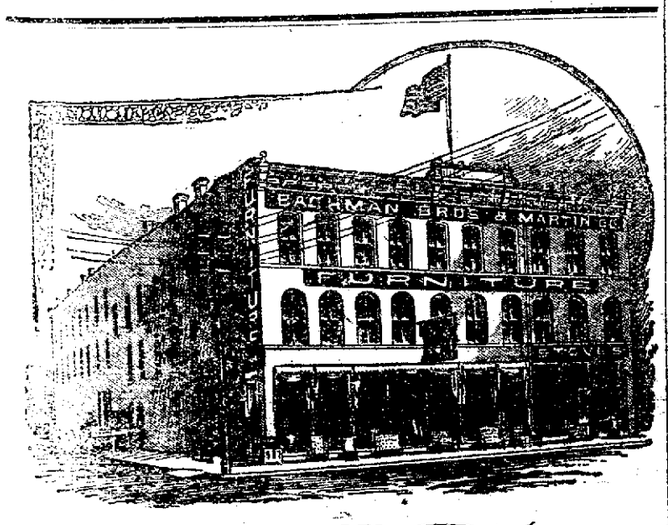

DO YOU NEED FURNITURE?

SEE our Solid Oak Cane Seat Diner at $1.00. See our 44-inch Polished Top, 10-feet Table for $7.00. See our $15, $20 and $25 Suits. Best Bargains ever offered. Everything fresh and new. No Old World's Fair Goods.

Bachman Bros. & Martin Co.,

240--248 East Main Street.

MEETING OBSTACLES.

Business Improvement Scarcely so Distinct as of Late.

BUT LARGER HOPES FOR NEXT FALL

Justified by More Favorable Crop Reports Than was Expected—The Renewal of Gold Exports Occasioning Disquietude.

NEW YORK, April 7.—R. G. Dun & Co.'s weekly review of trade, issued today, says:

Business improvement meets many obstacles, and is scarcely as distinct as it has been in recent week. Strikes have checked the improvement in building and other trades, and scarcity of coke has caused the closing of some iron works, while a strike of all the bituminous coal workers is ordered and may prove serious. More favorable crop reports than were expected, which justify larger hope for next fall, have arrested the upward tency in prices of products. The renewal of gold exports occasions disquietude. But the gradual exhaustion of goods in the hands of dealers makes the consumption of the people more distinctly felt, and apparently larger, and this demand increases with the gain in number of hands at work. It cannot be said that uncertainty as to the future has materially diminished, but there is an evidently growing impression that there will be no important legislation on the currency or the tariff. The impression, whether erroneous or not, influences the action of many. The proposal to remove the tax on issues of state banks is not by many thought likely to prevail. On the whole, though progress is still obstructed by uncertainty, it has not been arrested.

The output of pig iron April 1 was 125,732 tons weekly, against 110,101 March 1, a gain which is the more encouraging because unsold stocks decreased 10,565 tons. The actual consumption thus indicated, about 120,400 tons, is only a third smaller than a year ago; but some furnaces and works have been stopped since April 1 on account of the strike of Connellsville coke workers which again bears fruit in bloodshed and destruction of property. Several large sales of Bessemer iron are reported at $10.35 at Pittsburgh, and considerable sales of No. 1 foundry at $11 there, while much improvement is seen in the business at the east. At Chicago the trade has fallen off account of the strike in building trades. Tin has been active in speculation without much change, and copper remains in small demand for consumption, but the destruction of works said to produce 690 tons of lead weekly has raised the price to 3.5 cents.

New wool has begun to come forward and as the yield is expected to be greatly reduced prices are slightly firmer with large purchases for speculation. At the three chief markets sales were 4,658,800 pounds against 3,830,550 the same week last year, and stocks available are comparatively scanty but quotations are no higher. A striking increase is noted in the demand for fall dress goods but in men's woolens there is no improvement of demand for heavy weights and orders for spring goods have been reduced, though easy terms are offered. The tone of the dry goods market on the whole is less assuring, buyers are few and mail orders are falling off and there is a shade of weakness in some cottons, with less success in stimulating trade by low prices.

The boot and shoe trade continues to improve, a larger proportion of the factories having orders for some time to come though producers of the better grades of goods finds comparatively little to do. Shipments from Boston were 61,450 cases for the week against 71,760 last year, a decrease of 10.1 per cent.

The government report for April indicated much less damage to wheat than speculators had expected, so that prices declined rapidly, for the week 1½ cents. It is officially suggested that the extent of injury since April 1 is not yet known, but Atlantic exports have been only 339,740 bushels, against 1,385,681 for the same week last year; while western receipts have been 2,023,757 bushels, against 2,806,418 last year. Corn has declined half a cent. Western receipts being still far in excess of last year's.

Pork and lard are a shade higher, and oil has been hoisted by manipulation. Cotton has declined again to 7.62 cents. European spinners having grown tired of the usual stories about exhaustion of supplies and reduction of acreage. Receipts from plantations are about as large as last year, while exports for the week have been very small.

Intense dullness in the stock market disgusts brokers, though industrial stocks have been marked up easily 30 cents per share. Railway stocks average 18 cents lower and railroad earnings do not yet reflect the heavy gain in tonnage, falling behind last year's about as much as in March. Neither do clearinghouse payments indicate much betterment, but for the second week of April are 28.9 per cent. smaller than last year, against 19.5 per cent. the first week. The fact that prices still average 11.4 per cent. lower than a year ago, while explaining a part of the decrease in the volume of business, and also suggests the narrowness of its profits.

The money market has changed very little, but $4,000,000 gold goes to Paris to-day to purchase Spanish coin to be paid for Cuban sugar, and exports of merchandise have fallen below last year's. Treasury receipts for customs in April are 43 per cent. less than last year, with internal receipts somewhat smaller.

The treasury deficit has been $2,000,000 for the month thus far, besides interest payments, indicating a deficit of $10,000,000 for the month. Bankers deny reports that further bond issues are under discussion, but gold exports with deficient receipts may quickly change the situation. No improvement is seen in commercial loans, and the large increase reported by banks is mainly due to stock transactions. The most cheering news is the decrease in the importance of commercial failures, for though one mortgage loan concern has failed with liabilities of $5,500,000, the liabilities in all commercial failures for the first week of April were only $2,190,206, of which $809,567 were of manufacturing, and $1,228,249 of trading concerns.

The failures during the week number 218 in the United States, against 187 last year; and 24 in Canada, against 22 last year.

The Coke Trade, as Affected by the Strike.

CONNELLSVILLE, Pa., April 14.—In its weekly review of the coke trade the Courier of yesterday says:

Coke production received a set-back last week. The strike caused a slump of over 35,000 tons and the shipments fell off nearly 1,600 cars. This is the greatest decrease in production and output during a single week since the strike of 1891. So far the strike has had no effect on the price of coke. This week the demand will be somewhat brisker. The reports from iron centers are such as to make the future look somewhat brighter. The shipments for the week aggregated 4,441 cars, a net decrease of 1,589 cars compared with the shipments of the previous week.

Dr. Price's Cream Baking Powder Most Perfect Made.

FROM HAWAII.

The Ex-Queen's Organ Warns the Natives Against Participating in the Coming Elections.

SAN FRANCISCO, April 14.—The United Press correspondent at Honolulu, writing under date of April 6, per steamer Monowai, which arrived yesterday, says:

The queen's organ, the Holomua, of the 29th ult., contained notice of the Hui Aloka Aina to the Hawaiian people, ending in the following t erm.

We earnestly recommend all members of Hui Aloka Aina and all Hawaiian sympathizers to refrain from participating in the coming election for delegates to the proposed convention. And all members of Hui Aloka Ana are especially cautioned against taking any of the prescribed oaths, or taking any part in the aforementioned election, or joining any of the clubs started to prepare for the same, and from joining in any acts whatever affecting the Hawaiian nation or the people's appeal now under consideration before the executive and egislative authority of the American nation.

Prof. Macy Working on the Hawaiian Constitution.

GRINNELL, Io., April 14.—By request of the provisional government of Hawaii Prof. Jesse Macy, of Iowa college, is assisting in the drafting of a constitution for the projected republic. Prof. Macy has been teaching political science at Iowa college for the last twenty years and is well qualified to perform the task assigned to him. He has written several books on the same subject, which are used as text books. The new constitution will be modeled on that of this country, and it is expected to contain a provision for an educational test for editors. The work will probably be completed within a few months.

A Sensation in the American Colony in Paris.

PARIS, April 14.—A sensation was caused in the American colony here yesterday by the arrest of two persons connected with the United States bank. A few weeks ago Director Manclair was arrested on the charge of defrauding the depositors of the bank. After some explanations, however, the charges against Manclair were withdrawn.

Yesterday Director Manclair and a man named Nicholson, an employe of the bank, were arrested on the same charge made by a number of the depositors, the majority of whom are American residents here. The United States bank was only recently established in this city, its office being on the premises of the American bank.

Retribution Upon a False Friend.

BIRMINGHAM, Ala., April 13.—John Wright, a barber, residing in Tuscaloosa, shot and killed Poney Cardwell, in the Union passenger station at midnight. Wright's wife had come here on a visit and she charges that Cardwell, who was presumably a friend, took liberties with her at the point of a pistol.

Hearing of it Wright came here yesterday and searched all day for Cardwell. Failing to find him and while at the depot preparing to return home he met Cardwell in the waiting room and put three bullets in his abdomen. Wright was taken to jail and locked up.

Serious Wreck on the Baltimore & Ohio Railroad.

CONNELLSVILLE, Pa., April 14.—The east-bound express on the Baltimore & Ohio railroad, which left Pittsburgh at 6:20 o'clock Thursday evening, ran into a freight train at Tyrone, three miles west of here. The baggage car and one day coach were demolished, but no one was killed. Several passengers were seriously hurt, and all were badly shaken up. The wreck was caused by an open switch. All traffic on the road was delayed six hours.

IF dull, spiritless and stupid; if your blood is thick and sluggish; if your appetite is capricious and uncertain. You need a Sarsaparilla. For best results take DeWitt's. It recommends itself. C. H. Dawson.

USE WHITE LOAF FLOUR.

ONE RIGHT THING

Do you know that for every disease flesh is heir to nature's great laboratory holds **one right thing** that will cure it?

To-day a devoted specialist who has been seeking for years, discovers and brings out a specific—the right thing for some disease that medical men have experimented upon for ages; tomorrow is developed a remedy which blesses all mankind!

Do you know that **all real** remedies known to science are the results of such work given to the world? They are, and

Dr. Wheeler's Nerve Vitalizer

is the one right thing that has been found to cure the awful diseases that result from starved and jaded nerves, such as sleeplessness, nervous prostration, fits and epilepsy. It puts new life into nerves; does not stupefy, but re-vitalizes.

ONE RIGHT THING

PRICE $1.00 A BOTTLE

Inquire of druggists for free sample. If not found, write us enclosing five cents (stamps) for postage. The doctor gives free advice to any nerve disease sufferers. All welcome.

We offer $500 to any physician or chemist who can show by analysis or otherwise, that this remedy contains morphine, opium cocaine, or any harmful drug.

The J. W. Brant Co. Makers ALBION, MICH. And 42 Dey St., New York

Sold by C. H. Dawson.

NEW Spring Goods.

Ferris Suits,
A Novelty for Children, ages 3 to 7.

Junior Suits,
Another for Children, ages 3 to 7.

Knee Pants Suits,
ages 5 to 15.

Boys' Suits,
Ages 13 to 19, in the New Long Cut Sack, Single and Double Breasted Sacks.

Men's Suits,
All kinds, all prices.

OUR JUNIOR.

NEW HATS, *Come and See Them*

B. STINE Clothing Co.

We have Opened up AND Placed on Sale 70 STYLISH

Cloth Capes,
Black, Havana, Navy and Tan, for
$2.95

SEVENTY-FIVE
Stylish Jackets,
all wool fancies and plain Broadcloth, each
$5.95

TWENTY-FIVE
LADIES'
Tailor Made Suits,
all wool cloth, full skirt and Stylish Coat, each
$650.

100 Trimmed Hats, each, $2.50.

Bradley Bros Decatur Ill.

Agents Standard Patterns and Jouvin Kid Gloves.

Rings.

Our Stock and Assortment of Rings is large and very complete, comprising many styles and patterns not to be found elsewhere in the city.

Pure 18-karat WEDDING RINGS in all sizes and weights.

W. R. Abbott & Co.,

Jewelers.

A Cold Fact For Consumers.

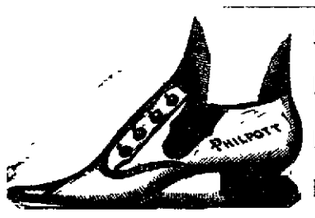

See this Shoe,

Note the Style of It.

It's the Latest Thing Out.

Born Yesterday.

Shrewd buying enables us to offer it to you this week at $2.50 A PAIR. And we can give you all widths and sizes.

Don't Fail to see this Shoe.

PHILPOTT, the Shoe Man,

150 Merchant Street.

What

Shall you do to save your ducats, is the subject for debate.

Buy your Children's Clothing,
Buy your Boys' Clothing,
Buy your Men's Clothing,
Buy your Hats, Caps and Furnishings

—OF—

The People's Clothier.

Admission Free, and Bargains Distributed without reserve.

It makes no difference as to your creed, or what your destination is at the PEOPLE'S CLOTHIER.

C. J. BRYAN,

The People's Clothier,

Old Post Office Stand.

Abel's Carpet and Wall Paper Co.,

Decatur, Ill.

YOU can buy Carpets, Oilcloths, Mattings, Linoleums, Rags, Mats, Etc., cheaper than ever before in the history of the carpet business.

DON'T wait until the best styles are selected by some one else if you

NEED WALL PAPER, Window Shades, Room Mouldings, Lace, Chenille and Silk,

MONEY will never buy them so cheap again as just now.

AS WE DO intend, by forcing a sale, to raise cash IMMEDIATELY.

Our new Spring Styles, in excellent quality and rich colorings, will go at less prices than others have been selling their antiquated styles of inferior quality of goods. Come and help us out.

Daily Republican

B. K. HAMSHER | W. F. CALHOUN.

HAMSHER & CALHOUN, Prop'rs.

DECATUR, ILLINOIS.

Entered at Decatur as second class mail matter.

TERMS OF SUBSCRIPTION.

By mail, postage paid, one year $5.00

Delivered by carrier to any part of city

Per week, 10 cents; Yearly, in advance $5.00

Postal card requests, or orders through telephone No. 43, will secure early attention of carriers in any district.

Address THE EVENING REPUBLICAN, 125 South Water street, Decatur, Illinois.

SATURDAY, APRIL 14, 1894.

REPUBLICAN TICKET.

City Election.

ALDERMAN.

First Ward	A. H. SUTTON
Second Ward	R. R. MONTGOMERY
Third Ward	DAVID L. FOSTER
Fourth Ward	R. J. STRATTON
Fifth Ward	R. W. FERGUSON
Sixth Ward	JOHN H. KNAPP
Seventh Ward	J. L. DRAKE

The Bloomington Triangle.

Bloomington is having an interesting mayoralty contest. Citizens of both parties, on the pretense that they wanted a purer city administration, nominated for mayor a man by the name of Smith. Subsequently the Republicans nominated a man by the name of Heafer, and following that the Democrats nominated a man by the name of Miller. Since the nominations were made it has been discovered that there is a large A. P. A. element in the city made up from both parties, and that the organization to a man is supporting Smith, the Independent candidate. This has caused consternation in certain quarters, and the question has arisen among the anti-A. P. A. people whether their enemies can best be defeated by voting for the Democratic or the Republican nominee. They are now casting about to determine which of the two has the largest following, with the view of supporting that man, be he Republican or Democrat. The situation is a peculiar one. At a meeting last night Owen Scott, late congressman from this district, made a violent speech against the A. P. A.'s, and advised all Democrats to vote the Democratic ticket, but some are of the opinion that his advice will not be generally accepted, but that, on the contrary, a large part of the Democratic vote will go to Heafer.

The Record of Two Men.

Evidently the country is distinguished by the two men, the one presiding over the executive department and the other presiding over the state department—Grover Cleveland and W. Q. Gresham. After Grover Cleveland had retired from his first term as president and the impression had become somewhat widespread that he possessed great executive ability, he was sought after by some corporations in New York that had some differences they did not much desire to take into court, as arbitr or umpire. He decided three such cases, and in each case one of the parties in the contention was so much dissatisfied that the cases were appealed to the state courts, and in each of the three cases Grover's decision was reversed by the court for error in applying the law.

This was a pretty clear record of errors for one man who had presided over the destinies of this great nation, and who, by the way, was reversed several times by the United States senate in matters pertaining to treaties with other powers, notably that with Canada, wherein Tupper, the Canadian representative, proved too much for the sluggish brain of the president.

This record, however, has been completely surpassed by Walter Q. Gresham, whom Cleveland called into the cabinet as secretary of state. Mr. Gresham, while presiding in the Seventh Judicial district, as United States district judge, decided eight important cases that were carried to the United States supreme court. Last Monday the supreme court reversed, in two of the eight cases, the opinion of Judge Gresham. These were the last of the eight cases, the other six having been previously reversed, by that court. This is a clean record for Gresham. He missed his guess in every one of the cases. This adds interest to the fact, that when a delegation asked President Harrison, on the grounds that it would be a good political move, to appoint Gresham to the supreme court bench, he replied that he would be glad to make the appointment, but that Gresham was not qualified to fill so important a position. It seems that Harrison knew his man and Cleveland didn't.

But it is far from encouraging that men of this calibre are at the head of the affairs of this government where they may, at any time, be called upon to decide questions of that character that should not be passed upon save by men of pre-eminent ability and common sense. This accounts for the unholy mess these two novices made of the Hawaiian affair, which has so much disgraced the nation and humiliated both men and the Democratic party. They ought not to be allowed to trifle with important government questions when the senate or congress can permit it. They are both dangerous men in the positions they hold, and the nation will be extremely fortunate if it escapes the dangerous blunders both are capable of making within the next three years.

The Flow of Gold.

Denver, (Colo.) *News*:—In spite of the closing down of the great Cripple Creek producers, such as the Annie Lee, the Victor and the Anaconda, by reason of the difference of opinion between the owners of these properties and the union miners, the output of gold in this state is increasing at a rate which astonishes the most sanguine.

February 22, when Assayer Puckett of the Denver branch mint thought the record was made for a single day. The *News* emphasized the event by sending Colorado's valentine broadcast over the land, with $54,000 as the burden of its song. Yesterday's receipts were $94,000, surpassing the February performance by 74 per cent, and making the largest figure for one day since the branch mint was opened in 1864.

For the first ten days of the present month the receipts figure $215,000, as compared with $34,389. The gain in favor of 1894 equals $180,611, or 525 per cent. It indicates average deposits of $1,000,000 per month, as in many of the state's districts the stamp mills are not fully under way, having been hampered by deep snows and impassable highways.

These figures are not given in order that the financiers of the East may suggest a gradual demonetization of gold, nor to bolster the foolish theory that there is gold enough for the demands of an active trade, but merely to remind outsiders that one of the state's resources is being actively developed, and will make itself felt before the season closes.

Deafness Cannot be Cured

by local applications, as they cannot reach the diseased portion of the ear. There is only one way to cure Deafness, and that is by constitutional remedies. Deafness is caused by an inflamed condition of the mucous lining of the Eustachian Tube. When this tube gets inflamed you have a rumbling sound or imperfect hearing, and when it is entirely closed Deafness is the result, and unless the inflammation can be taken out and this tube restored to its normal condition, hearing will be destroyed forever; nine cases out of ten are caused by catarrh, which is nothing but an inflamed condition of the mucous surfaces.

We will give One Hundred Dollars for any case of deafness (caused by catarrh) that cannot be cured by Hall's Catarrh Cure. Send for circulars, free.

F. J. CHENEY & Co., Toledo, O.

☞Sold by Druggists, 75c.

EDOUARD PAILERON, the author of the newest play in France, "Les Cabotins," is over 60 years of age. He began life as a lawyer's clerk, but from the age of 26 he has entirely supported himself as a playwright and literateur.

A Million Friends.

A friend in need is a friend indeed, and not less than one million people have found just such a friend in Dr. King's New Discovery for Consumption, Coughs, and Colds.—If you have never used this Great Cough Medicine, one trial will convince you that it has wonderful curative powers in all diseases of Throat, Chest and Lungs. Each bottle is guaranteed to do all that is claimed or money will be refunded. Trial bottles free at King & Hubbard's Drug store. Large bottles 50c. and $1.00.

JOSEF HOFMANN, the precocious pianist, has been studying under Anton Rubonstein for six years. He will perform in London in May, renewing his public career.

W. I. CHURCH, of Stanton Post, G. A. R., says: "I have tried nearly every cough remedy but have found nothing to compare with Parks' Cough Syrup. There is nothing on earth like it for bronchitis. I have suffered ever since my discharge from the army, and Parks' Cough Syrup is the only remedy that has ever helped me." Sold by W. F. Neisler.

Dr. Price's Cream Baking Powder
World's Fair Highest Medal and Diploma.

WHAT makes a house a home? The mother well, the children rosy, the father in good health and good humor. All brought about by the use of DeWitt's Sarsaparilla. It recommends itself. C. H. Dawson.

Pointers.

The Best and Cheapest stock of Trimmed and Untrimmed Hats for Ladies, Misses and Children.

The most attractive and by far the Cheapest stock of first-class Dress Goods in this city.

A magnificent stock, staples in Ginghams Challies, Pongees, Percales, Prints, Satines, Etc., at Lower Prices than ever named.

A small but very choice line of Ladies' Waists, Ladies' Wrappers and Children's Dresses at a price.

Examination Solicited.

S. G. Hatch & Bro.

151 East Main Street.

EXECUTRIX' NOTICE.

Estate of John N. Fuller, deceased.

The undersigned having been appointed executrix of the estate of John N. Fuller, late of the county of Macon and state of Illinois, deceased, hereby gives notice that she will appear before the county court of Macon county, at the court house in Decatur, at the June 1894 term, on the first Monday in June next, at which time all persons having claims against said estate are notified and requested to attend for the purpose of having the same adjusted. All persons indebted to said estate are requested to make immediate payment to the undersigned.

Dated this 12th day of April, 1894.

HATTIE F. KRIGBAUM, Executrix.

apr12d-3w

SHERIFF'S SALE.

By virtue of an execution to me directed and delivered by the clerk of the circuit court of DeWitt county, Illinois, in favor of George H. Crocker and against Wm. H. Hassinger, I have levied upon the following described property, to-wit: West ½, west half, east ½, northwest ¼ section 22, township 16 north, range 1 east, except five acres off of south end, containing 155 acres, in Macon county, Illinois, taken as property of the said Wm. H. Hassinger, which I shall offer at public sale at the north door of the court house in Macon county in said state, on the 13th day of April, A. D. 1894, at 2 o'clock p. m. of said day, for cash in hand, to satisfy said execution.

This 12th day of March, A. D. 1894.

PETER PEFL, Sheriff Macon Co., Ill.

mar12-d3w

A SLUGGISH LIVER

CAUSES

Constipation, Sick Headache, Dyspepsia, Nervousness,

AND DISTURBS THE SYSTEM GENERALLY.

For all such ailments, and to impart a natural, healthy tone to the Stomach, Liver, and Bowels, take

AYER'S PILLS

Every Dose Effective

BARGAIN COLUMN.

For Sale, For Rent, Wanted, Etc.

WANTED.

WANTED—You to call at 250 N. Park street and examing my method for treating eyes. I have the best method known to science for examining. I test by day and artificial light. Satisfaction guaranteed. MISS MARY NESBITT, 250 North Park street. apr14-d1m*

WANTED—To rent, two modern dwellings with all conveniences, in good location, each dwelling to have 7 to 10 rooms. Apply to RIDDELL & LETTS, 901 East Eldorado street. 18-d6

WANTED—The ladies to know that Mrs. Maggie Newman and I are doing dressmaking at 545 North Water street. We go out by the day or sew at our rooms. Prices to suit the times. Also teach the Ladies' Tailor System. MRS. JESSIE DAVIDSON. apr13-d6t*

WANTED—A girl to do general house work. Apply to Mrs. W. M. CATTO, 364 West William street. apr13-d6t

WANTED.—The people to know that P. M. KEENAN has located at 114 East William street, where he has a line of high-grade pianos and organs. Decker Bros., Esty and Camp & Bro.'s pianos. Finest line ever shown in Decatur. apr12-d1f

WANTED—Everybody to know that I have a lot of good wall papers of last year's stock to sell at special low prices to close out; also window shades and mouldings. T. P. RODDY, 257 North Main street. 13-d6*

WANTED—Partner with $600 to take a half interest in a good paying business. Call or address "D," 1712 East Prairie street. Business first class and permanent. apr12-d1w

WANTED—Man acquainted with city. Good wages to right party. Address E. S., this office. 9-d6*

WANTED—A girl for general housework. References required. Call on MRS. L. A. MILLS, corner Lincoln avenue and Walnut St., Riverside Place. mar27-d1f

WANTED—Salesmen; salary from start, permanent place. BROWN BROS. CO., Nurserymen, Chicago, Ill. mar23-d4w

WANTED—Second-hand stoves and furniture, for which we will pay cash. Bargains in second-hand goods.

WALKER & CHANCE.

aug23-dtf 240 East Main St.

WANTED—Everybody to know that R. H. Richmond, at 625 East Eldorado street, will clean your watch or put in a new main-spring for $1.00. All work guaranteed. apr11-d6t.

WANTED—The people to know that they can buy first-class second-hand furniture and stoves of us at half-price. We have a splendid line of second-hand lounges and parlor suits newly upholstered and refinished, just as good as new, bedroom suits, chairs, etc., at very low prices. Chicago Second Hand Store, 229 East Main street, first door west of Grindel's marble shop. All kinds of furniture repairing done at short notice. apr13-d1f

FOR SALE.

FOR SALE—Six beautiful new four room houses, North Clinton street. One hundred and fifty dollars cash, the balance on long time or monthly payments. They will be sold at a bargain. JNO. S. CAMPBELL, office over Lutz's music store, 104 East Prairie street. apl4-d2w

FOR SALE.—H. M. White, 235 North Water street, pawnbroker. Unredeemed pledges for sale cheap. Watches, revolvers, jewelry, clothing, &c, at lowest rates. 13-d6

FOR SALE—On monthly payments. A house and lot in north part of city. Terms $10 cash and $10 per month till paid for. Apply to W. Z. Walmsley, real estate agent, over Cheap Charley's store. 8dtf

FOR SALE—Or will trade for city property, a farm of 80 acres in one mile of Mt. Zion. Apply to W. Z. Walmsley, over Cheap Charley's store. 8dtf

FOR SALE—Two-story house of eight rooms and cellar, 40 feet front. Good barn with driveway to street. Paved street. Sewer in alley. City water. Owner wishes to leave the city. 734 West Decatur street.

MONEY TO LOAN.

MONEY to loan in large and small amounts. Loans made on live stock, farm implements, and household goods. All classes of loans negotiated on short notice. Loans on farms and city business property at 6 per cent interest. Apply to A. T. SUMMERS, No. 145 North Water street, over Abel's carpet house, Decatur, Ill. july10-d&wtf

MONEY TO LOAN in any amount on real estate, chattels or good personal security. C. S. HAIGH, over Busher's shoe store, 153 E. Main street. mar10dtf.

MONEY TO LOAN—Real estate conveyancing. Apply to WALTER & WALTER, room 3, Ullrich block, over the National Bank of Decatur. nov1-dtf

LOST, FOUND, ETC.

FOUND—The people that are doing the work at the Star studio; they are making pictures for the least money of any place in the city. Just think of it, pictures for $2 and $3 per dozen. 153 North Water. apr14-d6t

LOST—A black and white English setter pup. Finder will be rewarded by returning same to A. M. HILDEBRANDT at 1138 East Eldorado street. 13-d1w

FOUND AT LAST—The place where you can get the best photographs for the least money; the only place in the city where you can get Benton pictures is at Pfiner's gallery, ground floor, north side City park. apr13-d6t*

FOR RENT.

FOR RENT.—A house of six rooms on North Monroe St.; mantel and grate, furnace, city water in kitchen, sewer connections. Apply to C. M. BARNETT at C. L. Griswold & Co.'s hardware store. 12-d6

MISCELLANEOUS.

DRS. M. & H. BRANDOM, twin brothers, have opened up their Sanitarium over Hunter's wholesale house, where they are prepared to give the best of care and attention to patients. 304 N. Water St. 14-d6*

FOR THE NEXT TEN DAYS to reduce stock, I will sell 200 pairs men's $2.75 and $3 congress shoes for $2. Boys' W. L. Douglas $2 shoes, $1.85. Men's good solid shoes, $1 and $1.50. A big reduction in ladies', misses' and children's shoes. JOHN HEGER, 726 East Eldorado St. 14-d6

MRS. ANNA WARD, Fashionable Ladies' Hair worker, in all the styles that are worn. Ladies' Hair Dressing in all styles. Shampooing and cleaning ladies' hair a specialty. 132 N. Main street, Decatur, Ill. dec6-dtf

WELLS driven or bored, from two to six inches, walled with either brick or stone. For terms or prices, call at C. R. PONTIUS' grocery store, 1075 North Water street. 11-d6

STORAGE—Regular storage house for all kinds of merchandise, household goods, stoves, etc. Goods transferred to and from the house. Goods packed. Loans made on the building. Office and warerooms 231 East Main street. Telephone 292. C. C. HARPSTRITE. jan-dtf

R. O. ROSEN, Architect and Builder, Office in rooms 18 and 19, in Fenton block, third floor, over Bradley Bros.

PIANOS, Organs, musical instruments, jewelry, silverware, watches, clocks, lamps, lace curtains, window shades, chenille goods, carpet sweepers, etc., on easy payments, if desired. A practical jeweler in the store. Also a skillful piano tuner and organ repairer. Satisfaction guaranteed. S. GARRETT, 449 North Water st. apr12-dtf

DON'T imagine that because my prices are low I am a mammoth concern that I cannot sell you cheap. Just give me a call and you will be surprised at the good quality of my work. I sell you no more than trashy, machine made work.

ROBERT NAHRGANG, 1 1/2 Mile. apr12-dtf Next door to Baker's grocery.

DR. G. W. DRURY will be at his office in Roach's dry goods store on Tuesdays, Thursdays and Saturdays of each week. Special attention given to diseases of the heart, lungs, stomach and kidneys. 1-p6

CHAS. E. MORGAN has moved from North Water street to 119 Merchant street, two doors west of the 10 cent store, where he will keep a full line of clothing, gent's furnishing goods, hats and caps. 11-d6tf

PLASTERING and patching, white washing, cistern building, fine building, house painting, carpets cleaned and put down. Satisfaction guaranteed. Telephone 294. apr5-d1y

DO you want to make 9 per cent on a safe, profitable investment? Call on J. W. [illegible], special agent of the Aetna Life Insurance Company, 127 East Main street. Liberal life, endowment and accident policies issued. apr5-d1y

CUT FLOWERS—Roses, all kinds, 50c per doz. Violets, 10c. Carnations in all colors. Callas and easter lilies. Telephone 290 or leave orders at N. Bommersbach's.

HERE'S SOME MORE NEW LOTS. Look them over, then come and see. You may never will have a better opportunity to own a small farm or suburban home than right now.

2 pieces, 5 acres each,	1 piece, 85 acres,
1 piece, 12½ acres,	1 piece, 87 acres,
1 piece, 14 acres;	1 piece, 120 acres,
1 piece, 60 acres,	2 pieces, 80 acres each,
1 piece, 67½ acres;	1 piece, 75 acres,
1 piece, 77½ acres,	1 piece, 140 acres,
1 piece, 2 acres;	1 piece, 8 acres,

8-room house, edge of city, $4,000. 3 houses, edge of city, $7,000. Most of these pieces lie near street cars. They are suitable for suburban homes, chicken ranches, gardening or dairy. If you have any property for sale or exchange it will pay you to list it with me. Have good horse and buggy at the office all the time to show the properties. For further information, call or write. P. H. BRIDRICK

mar17-dtf 240 N. Main St.

Dr. James L. Bevans,

Physician and Surgeon,

who formerly practiced at Boody and later at Quincy, Ill., has returned and permanently located at Decatur. Down town office, Rooms 15 and 16, Second Floor, Columbia Block, Postoffice building. Office hours 10 to 12 a. m., 2 to 4 p. m. and 6:30 to 8 p. m. At all other hours he will be at his Residence-office, corner of King and Monroe streets. Calls in town or country promptly attended to day or night. Telephone 356

Master in Chancery's Sale.

STATE OF ILLINOIS, } ss.
MACON COUNTY. }

In the Circuit Court of Macon County, Illinois.

Hugh Crea vs. Joseph C. Kretzer et al. Bill to foreclose mortgage. No. 14,506 in Chancery.

Public notice is hereby given, that in pursuance of a decree of the Circuit Court of Macon county, in the state of Illinois, entered at the September term, A. D. 1893, in the above entitled cause, I, James J. Finn, Master in Chancery of the said court, will, on

SATURDAY, THE 21st DAY OF APRIL, 1894

at the hour of 2 o'clock p. m., at the north door of the court house on Wood street, in the city of Decatur, in said county, offer for sale at public vendue for cash, to the highest and best bidder, the following described real estate, to wit: The southwest quarter of section thirty two (32), township seventeen (17) north, range one (1) east of the third principal meridian. Also the south half of the southeast quarter of section thirty-five (35), township and range aforesaid. Also seven and one-half (7½) acres, commencing five (5) chains west of the center of the northeast quarter of said section thirty five (35), thence west three and seventy-five one hundredths (3.75) chains, thence south twenty (20) chains, thence east three and seventy five one hundredths (3.75) chains, thence north twenty (20) chains to the place of beginning, the said last described tract being the seven and one-half (7½) acres set off to the said Kretzer in the partition suit of Edward C. Kretzer vs. Joseph Kretzer et al. in the Circuit Court of Macon county, Illinois. Also all the undivided right, title and interest which said Joseph C. Kretzer has and owns in and to the following described real estate, to-wit: The southeast quarter of the southeast quarter of section ten (10), township sixteen (16) north, range one (1) east of the 3d principal meridian; also the southwest quarter of the southwest quarter of section eleven (11), the northeast quarter of the northwest quarter of section fifteen (15), the west half of the northwest quarter of section 14, twenty three acres off of the north end of the west half of the southwest quarter of section fourteen (14), twenty acres off of the north side of the south half of the southwest quarter of southeast quarter of section fifteen (15). All of said tracts lying in township sixteen (16) north, range one (1) east of the 3d principal meridian. Also ten (10) acres off of the north side of the southwest quarter of the northeast quarter of section twenty six (26), township 16 north, range one (1) west of the 3d principal meridian; three (3) acres off of the north end of the west half of the west half of the northwest quarter of section twenty-three (23), township sixteen (16) north, range one (1) east of the 3d principal meridian. Also ten (10) acres off of the north end of the following described piece of land, to wit: Commencing five (5) chains east of the northwest corner of the northwest quarter of section twenty-three, town and range last aforesaid, thence east 9.75-100 chains, thence south 52-100 chains, thence west 9.75-100 chains, thence south 22.52-100 chains to the place of beginning. All of said land situated in the county of Macon and state of Illinois.

Dated at Decatur, Ill., this 21st day of March, 1894.

JAMES J. FINN, Master in Chancery.

DAVID HUTCHINSON, Complainant's Solicitor. march9-d1t

Administrators' Notice.

Estate of Joseph Rork, Deceased.

The undersigned having been appointed administrators of the estate of Joseph Rork, late of the county of Macon and state of Illinois, deceased, hereby give notice that they will appear before the county court of Macon county, at the court house in Decatur, at the June term, on the first Monday in June next, at which time all persons having claims against said estate are notified and requested to attend for the purpose of having the same adjusted. All persons indebted to said estate are requested to make immediate payment to the undersigned.

Dated this 7th day of April, 1894.

JOSEPH C. RORK
CURTIS W. RORK, Administrators.

apr9-d3w

Administrator's Notice.

Estate of Minerva J. Skinner, Deceased.

The undersigned having been appointed administrator of the estate of Minerva J. Skinner, late of the county of Macon and state of Illinois, deceased, hereby gives notice that he will appear before the county court of Macon county, at the court house in Decatur, at the June term, on the first Monday in June next, at which time all persons having claims against said estate are notified and requested to attend for the purpose of having the same adjusted. All persons indebted to said estate are requested to make immediate payment to the undersigned.

Dated this 12th day of April, 1894.

DAVID T. PARK, Administrator

apr12-d3w

EXECUTRIX' NOTICE.

Estate of Edward P. Hyde, Deceased

The undersigned having been appointed executrix of the estate of Edward P. Hyde, late of the county of Macon and state of Illinois, deceased, hereby gives notice that she will appear before the county court of Macon county, at the court house in Decatur, at the June term, on the first Monday in June next, at which time all persons having claims against said estate are notified and requested to attend for the purpose of having the same adjusted. All persons indebted to said estate are requested to make immediate payment to the undersigned.

Dated this 5th day of April, 1894.

ANNA M. JOHNSON

apr5-d3w

Ottenheimer

FINE CLOTH

—At Moderate

OUR BIG STOCK

Represents all that Fash ionable Dressers coul desire.

Suits right in the Late Style.

All the Newest Fabrics

DARK AND LIG
WORSTED CH
and CASSIMER

At $10, 12, 15

The Very Best th

Buy at that

OTTENHEIMER

Reliable Clothes, Hats and F

Telephone 182. M

CORSETS.

Black, White and Summer, in all the best makes

No one can show as complete a line at the astonishing low prices

HOSIERY.

Boys' Heavy Bicycle Hose 15c, worth 25c. Ladies' Fast Black, double heel and toe, extra good, 15c

We can save you 25 to 35 per cent on

Ladies' Waists.

At 49c, worth 75c
At 75c, worth $1.00
At 98c, worth 1.25
Boys' School Waist, 25c
Boys' Fine White Blouse, 49c

ANTHONY &

Agents for Jackson Corset

Do not fail to go to

Special Sale of H

This week at Mrs. R. G. You

Cheap Hats from $1.25 to $3.25.

Also Full Line of Ch

Call and Inspect Our

Mrs. R. J. Y

135 East Main

If You Want Good

Always ask your dealer f

"White Foam"

"White

BRANDS OF FLO

They are the best in the market. EVERY

FOR SALE BY ALL GRO

THE HATFIELD MILLING

LIVER

Headache,

usness,

M GENERALLY.

o impart a natu-
ach, Liver, and

PILLS
ffective

OLUMN.

Wanted, Etc.

70 N. Park street
for treating eyes.
Lessons for ex-
tical light. Sat-
MARY NESBITT,
apr14-d1m*

modern dwellings
ood location, each
. Apply to RIB-
adio street. 13-d6

know that Mrs.
are doing dress-
set. We go out by
Prices to suit the
s' Tailor System.
apr1-d6t*

neral house work.
CVITO, 304 West
apr13-d6t

know that P. M
114 East William
high-grade pianos
sty and Camp &
r shown in Deca-
apr13-dtf

now that I have a
f last year's stock
close-out, also wh-
T F. RODDY, 227
13-d6*

00 to take a half
business. Call or
street Business
apr12-d1w

l with city. Good
ddress E. S., this
9-d6*

neral housework.
all on MRS. L. A.
e and Walnut St.,
mar27-dtf

ry from start, per-
BROS. CO., Nurse-
mar23-d4w

stoves and furni-
ay cash. Bargains

& CHANCE,
49 East Main St.

know that R. B.
Eldorado street,
a new main-spring
l. apr11-d6t.

now that they can
and furniture and
have a splendid
and parlor suits
h, post as good
fr. 22c at very
d. H and Store,
west of Grindel's
rniture repairing
apr13-dtf

E.

ful new four
ation street. One
the balance on
s. They will be
AMPBELL, office
st Prairie street.

25 North Water
redeemed pledges
rolvers, jewelry,
13-d6

ments. A house
. Terms $10 cash
Apply to W. Z.
over Cheap Char-
sdtf

city property, a
nile of Mt. Zion.
Cheap Charley's
sdtf

of eight rooms
Good barn with
street. sewer in
nes to leave the

OAN.

small amounts
ck, farm imple-
l classes of loans
Loans on farms
per cent interest.
145 North Water
, Decatur, Ill.

mount on real es-
onal security. C.
store, 123 E. Main
mar16dtf.

state conveyanc-
& WALTER,
National Bank of
nov1-dtf

ETC.

doing the work,
are making pie-
y place in the
for $2 and $3 per
apr14-d6t

glish setter pup,
returning same
38 East Eldorado
13-d1w

where you can
the least money;
you can get Ben-
ry, ground floor,
apr13-d6t*

rooms on North
te, furnace, city
tions. Apply to
old & Co.'s hard-
12-d6

OUS.

in brothers have
n over Hunter's
are prepared to
don to patients.
14-d6*

to reduce stock,
2.75 and $3 con-
Douglas $2 shoes.
$1 and $1.50. A
and children's
st Eldorado St.

ionable Ladies'
s that are worn.
e. Shampooing
pecialty. 113 N.
dec9-d1f

WELLS driven or bored, from two to thirty-six inches, walled with either brick or tile. For terms or prices, call at C. R. FOSTER'S grocery store, 1075 North Water street. jy1-dtf

STORAGE—Regular storage house for all kinds of merchandise, household goods, stoves, etc. Goods transferred to and from the house. Goods packed. Loans made. Brick building. Office and warerooms 620 East Mason street. Telephone 292. C. C. HARPSTRITE. jan-dtf

R. O. ROSEN, Architect and Builder. Office in rooms 18 and 19, in Fenton block, third floor, over Bradley Bros.

PIANOS, Organs, musical instruments, jewelry, silverware, watches, clocks, lamps, lace curtains, window shades, chenille goods, carpet sweepers, etc., on easy payments, if desired. A practical jeweler in the store. Also successful piano tuner and organ repairer. Satisfaction guaranteed. S. GARRETT, 449 North Water St. apr12-dtf

DON'T imagine that because my place is not a mammoth concern that I cannot sell you harness cheap. Just give me a call and you will be surprised at the good quality of my work, costing you no more than trashy, machine-made work. ROBERT NAHRGANG, 327 E. Main. apr12-dtf Next door to Bauer's Grocery.

DR. G. W. DRURY will be at his office over Roach's dry goods store on Tuesdays, Thursdays and Saturdays of each week. Special attention given to diseases of the heart, lungs, liver and kidneys. 13-d6*

CHAS. E. MORGAN has moved from North Water street to 118 Merchant street, known as the 10 cent store, where he will keep a full line of clothing, gent's furnishing goods, hats and caps. apr10-d1w

PLASTERING and patching, white washing, cistern building, fine building, house painting, carpets cleaned and put down. Satisfaction guaranteed. Telephone 294. apr8d-6t*

DO you want to make 9 per cent. on a legitimate investment? Call on J. W. Crane, special agent of the Aetna Life Insurance Company, 127 East Main street. Liberal life endowment and accident policies issued. apr8-d6t.

CUT FLOWERS—Roses, all kinds, 50c to $1 per doz. Violets, 10c. Carnations in all colors. Callas and easter lilies. Telephone 200, or leave orders at N. Bommersbach's.

HERE'S SOME MORE NEST EGGS—Look them over, then come and see. You will never will have a better opportunity to own a small farm or suburban home than right now:

2 pieces, 5 acres each.	1 piece, 85 acres;
1 piece, 12½ acres,	1 piece, 87 acres;
1 piece, 14 acres;	1 piece, 128 acres;
1 piece, 60 acres;	2 pieces, 80 acres, prairie
1 piece, 67½ acres;	1 piece, 75 acres, prairie.
1 piece, 77½ acres;	1 piece, 140 acres, prairie
1 piece, 2 acres,	1 piece, 8 acres;

room house, edge of city, $4,000; 3 houses, etc., edge of city, $7,000. Most of these pieces lie near street cars. They are suitable for suburban homes, chicken ranches, gardening or dairy. If you have any property for sale or exchange, it will pay you to list it with me. Have gentle horse and buggy at the office all the time to show the properties. For further information, call or write P. H. BRUEZE, mar17-dtf 249 N. Main St.

Dr. James L. Bevans,

Physician and Surgeon,

who formerly practiced at Roody and later at Quincy, Ill., has returned and permanently located at Decatur. Down town office, Rooms 15 and 16, Second Floor, Columbia Block, Postoffice building. Office hours 10 to 12 a. m., 2 to 4 p. m., and 6 30 to 8 p. m. At all other hours he will be at his Residence-office, corner of King and Monroe streets. Calls in town or country promptly attended to day or night. Telephone 368.

Master in Chancery's Sale.

STATE OF ILLINOIS, } ss.
MACON COUNTY.

In the Circuit Court of Macon County, Illinois.

Hugh Crea vs. Joseph C. Kretzer et al.—Bill to foreclose mortgage. No. 14,506 in Chancery.

Public notice is hereby given, that in pursuance of a decree of the Circuit Court of Macon county, in the state of Illinois, entered at the September term, A. D. 1893, in the above entitled cause, I, James J. Finn, Master in Chancery of the said court, will, on

SATURDAY, THE 21st DAY OF APRIL, 1894,

at the hour of 2 o'clock p. m., at the north door of the court house on Wood street, in the city of Decatur, in said county, offer for sale at public vendue for cash, to the highest and best bidder, the following described real estate, to-wit: The southwest quarter of section thirty-two (32), township seventeen (17) north, range one (1) east of the third principal meridian. Also the south half of the southeast quarter of section thirty-five (35), township and range aforesaid. Also seven and one-half (7½) acres, commencing five (5) chains west of the center of the northeast quarter of said section thirty-five (35); thence west three and seventy-five one-hundredths (3.75) chains; thence south twenty (20) chains; thence east three and seventy-five one-hundredths (3.75) chains, thence north twenty (20) chains to the place of beginning; the said last described tract being the seven and one-half (7½) acres set off to the said Kretzer in the partition suit of Edward C. Kretzer vs. Jemima Kretzer et al. in the Circuit Court of Macon county, Illinois. Also all the undivided right, title and interest which said Joseph C. Kretzer has and owns in and to the following described real estate, to-wit: The southeast quarter of the southeast quarter of section ten (10), township sixteen (16) north, range one (1) east of the 3d principal meridian, also the southwest quarter of the southwest quarter of section eleven (11), the northeast quarter of the northwest quarter of section fifteen (15), the west half of the northwest quarter of section 14, twenty-three (23) acres off of the north end of the west half of the southwest quarter of section fourteen (14), five acres off of the north side of the south half of the southwest quarter of southeast quarter of section fifteen (15). All of said tracts lying in township sixteen (16) north, range one (1) east of the 3d principal meridian. Also ten (10) acres off of the north side of the southwest quarter of the northeast quarter of section twenty-six (26), township 16 north, range one (1) west of the 3d principal meridian; three (3) acres off of the north end of the west half of the west half of the west half of the northwest quarter of section twenty-three (23), township sixteen (16) north, range one (1) east of the 3d principal meridian. Also ten (10) acres off of the north end of the following described piece of land, to-wit: Commencing five (5) chains east of the northwest corner of the northwest quarter of section twenty-three, town and range last aforesaid, thence east 9 75-100 chains, thence south 22 52-100 chains, thence west 9 75-100 chains, thence south 22 52-100 chains to the place of beginning. All of said land situated in the county of Macon and state of Illinois.

Dated at Decatur, Ill., this 21st day of March, 1894.

JAMES J. FINN,
Master in Chancery.

DAVID HUTCHINSON, Complainant's Solicitor. march21-dtd

Administrators' Notice.

Estate of Joseph Rork, Deceased.

The undersigned having been appointed administrators of the estate of Joseph Rork, late of the county of Macon and state of Illinois, deceased, hereby give notice that they will appear before the county court of Macon county, at the court house in Decatur, at the June term, on the first Monday in June next, at which time all persons having claims against said estate are notified and requested to attend for the purpose of having the same adjusted. All persons indebted to said estate are requested to make immediate payment to the undersigned.

Dated this 7th day of April, 1894.

JOSEPH C. RORK,
CURTIS W. RORK,
apr9-d3w Administrators.

Administrator's Notice.

Estate of Minerva J. Skinner, Deceased.

The undersigned having been appointed administrator of the estate of Minerva J. Skinner, late of the county of Macon and state of Illinois, deceased, hereby gives notice that he will appear before the county court of Macon county, at the court house in Decatur, at the June term, on the first Monday in June next, at which time all persons having claims against said estate are notified and requested to attend for the purpose of having the same adjusted. All persons indebted to said estate are requested to make immediate payment to the undersigned.

Dated this 12th day of April, 1894.

DAVID T. PARK,
apr13-d3w Administrator.

EXECUTRIX' NOTICE.

Estate of Edward P. Hyde, Deceased.

The undersigned having been appointed executrix of the estate of Edward P. Hyde, late of the county of Macon and state of Illinois, deceased, hereby gives notice that she will appear before the county court of Macon county, at the court house in Decatur, at the June term, on the first Monday in June next, at which time all persons having claims against said estate are notified and requested to attend for the purpose of having the same adjusted. All persons indebted to said estate are requested to make immediate payment to the undersigned.

Dated this 8th day of April, 1894.

ANNA M. JOHNSON,
apr13-d3w Executrix.

Ottenheimer & Co.

FINE CLOTHES

—At Moderate Prices.

OUR BIG STOCK

Represents all that Fashionable Dressers could desire.

Suits right in the Latest Style.

All the Newest Fabrics.

DARK AND LIGHT SHADES

WORSTED CHEVIOTS

and CASSIMERES

At $10, 12, 15, 18, $20.

The Very Best that Money can Buy at that Price.

OTTENHEIMER & CO.,

Reliable Clothes, Hats and Furnishings,

Telephone 182. MASONIC TEMPLE.

CORSETS.

Black, White and Summer, in all the best makes.

No one can show as complete a line at the astonishing Low prices.

SHIRTS.

New Negligee Shirts.
Full line of Detachable Collars and Cuffs.

Best White Shirts in the city.
OUR PRICES THE LOWEST.

HOSIERY.

Boys' Heavy Bicycle Hose 15c, worth 25c. Ladies' Fast Black, double heel and toe, extra good, 15c.

We can save you 25 to 35 per cent on hose.

LACES.

Black Silk Poin DeVenice, Torchan and other makes.

Our Prices save you 25 to 50 per cent.

Ladies' Waists.

At 19c, worth 75c.
At 75c, worth $1.00.
At 98c, worth 1.25.
Boys' School Waist, 25c.
Boys' Fine White Blouse, 49c.

Umbrellas.

At 85c,	worth $1.00
" $1.00	worth 1.35
" 1.25	worth 1.75
" 1.50	worth 2.00
" 2.00	worth 2.75

ANTHONY & WEBB,

Agents for Jackson Corset Waist.

—Do not fail to go to the—

Special Sale of Hats

This week at Mrs. R. G. Young's Millinery.

Cheap Hats from $1.25 to $3.25.

Also Full Line of Children's Headwear.

Call and Inspect Our Stock.

Mrs. R. J. YOUNG,

135 East Main Street.

If You Want Good Bread

Always ask your dealer for the

"White Foam" or

"White Bread"

BRANDS OF FLOUR.

They are the best in the market. EVERY SACK GUARANTEED.

FOR SALE BY ALL GROCERS.

THE HATFIELD MILLING CO., Decatur, Ill.

Daily Republican

SATURDAY, APRIL 14, 1894.

THIS IS THE WEEK TO BUY——

Pickles and *Olives,*

At Prices you have not been offered before at

Cloyd's,

144 EAST MAIN STREET.

LOCAL NEWS.

SMOKE the old reliable K. & W. cigars. mar25-dtf

FOR chapped hands use Irwin's toilet cream.

IRWIN'S Sarsaparilla Compound purifies the blood.

USE WHITE LOAF FLOUR.

FOR a good meal or lunch go to the Singleton Restaurant. mar8-d1m

CALL at Dr. Hoskins' new dental office in Grand opera house block, ground floor. jan3-d&wtf

SMOKE the popular Little Rose and Bouquet cigars. They are good all the time.

GO TO Henry Bros.' bakery for all kinds of cakes, pies, etc. sept26-dtf

USE WHITE LOAF FLOUR.

GO TO the Spencer & Lehman company for wood pumps, iron pumps, force pumps and pump repairs. feb6-d&wtf

FRESH garden seeds in bulk at the Spencer & Lehman company's. feb6-d3m

STEP in at the Towne & Murphey grocery store, 143 South Water street, and select choice table supplies.

LOOK-OUT for the Union Meat Market. Home killed meats at lowest figures. apr9-d6d.

CREATES health, creates strength, creates vigor; DeWitt's Sarsaparilla. It recommends itself. C. H. Dawson.

THE best of table supplies on sale every day at Philip Kemper's model store, 757 North Water street. Prompt delivery.

WE have something *entirely new in "Signs,"*—228 West Main street. mar12-dtf

WE are at all times pleased to make estimates on Builders' Hardware and tinware. C. L. GRISWOLD & CO. mar28-d&wtf

CITY election next Tuesday. Let every Republican vote for the regular nominee for alderman, and then be in shape for the November contest.

"SIX days shalt thou labor," says the great lawgiver. To good work man must be at his best. This condition is attained by the use of Ayer's Sarsaparilla. It overcomes that tired feeling, quickens the appetite, improves digestion, and makes the weak strong.

WE will make you any kind of a parlor suit you want. Patronize home industry. BACHMAN BROS. & MARTIN CO. mar20.dtf

WE carry a good quality of Wire Fence and Poultry Netting from 12 in. to 5 feet wide. Special prices made on full rolls of 150 feet. C. L. GRISWOLD & CO.

THE Park Hotel under its present management has scored a great success and now ranks among the best of Decatur hotels. The public has already ascertained this fact and the result is a steadily increasing patronage.

You will be pleased with those elegant Haines upright pianos. They are beauties, and can be had only at the C. B. Prescott music house on North Water street.

THE Buyers' and Merchants' Benefit Bureau saves you 4 per cent on your entire living expenses. Call upon the manager, L. Chodat and learn how. dec16-dtf

THE ninth annual meeting of the Springfield Association, Congregational Churches, will be held at Greenville, April 24 to 26. Rev. J. H. Runnalls will attend and lead the devotional service at two o'clock Wednesday afternoon. Mrs. J. M. Crary will also be present to represent the Illinois Woman's Home Missionary Union.

EDWARD C. GAY, practical fire insurance agent and adjuster, 337 North Water street. See him before you insure or renew your policies. He will treat you right. mar23-d1m*

AMONG the live business men who have contributed to the business growth of Decatur, must be mentioned W. F. Dennis proprietor of the Bee Hive grocery store on North Water street. Mr. Dennis is a hustler in every sense of the word, and as a result his business has grown to mammoth proportions and there seems no let up in the flood. Mr. Dennis is a pleasant gentleman and deserves all possible good fortune.

THE Spencer & Lehman company have the exclusive agency for the celebrated Troy Carriage company's surreys, also for the Henney Buggy company's full line of goods. A full assortment of carriages, buggies, road wagons, etc., constantly on hand. Prices cheap and work warranted. feb6-d5m

PAT HUNT'S OPINION.

Wants Hill and Cleveland Denounced—A Tired Democrat.

In the Chicago *Times* of Friday appeared this pointed kick written by Contractor Hunt of this city. It is quite evident from the wording of the communication that Mr. Hunt could have used stronger language:

TO THE EDITOR: I wish you would please advocate the idea in the *Times* of trying to get the governors of all the Democratic states in the union to call a mass meeting of the Democrats in the different states to denounce Cleveland and Hill as arch traitors to the principles of the Democratic party, to which I belong. This, in my opinion, will be the only way to save our party from annihilation next fall. It is very evident to my mind that Cleveland does not want the tariff bill passed, now or at any other time. If he did he could have had it done six months ago. He is a worse fraud than Hill, and Hill is bad enough. It is too bad the way the Democratic party has been betrayed by these men. I had a better opinion of Hill until lately, but I never did believe that Cleveland was a Democrat or had sense enough to lead any party.

P. H. HUNT.

Decatur, Ill., April 11.

Mr. Hunt is not alone in the opinions he entertains. There are many other Democrats in this section who feel the same way, but like Mr. Hunt they see only Hill and Cleveland. They ought to see that the Democratic party as now represented in office and by its proposed legislation is at fault. An early change is what is wanted for the general good of the country, and it will come as soon as the people can get a chance to reach the polling places.

WORK AT THE Y. M. C. A.

Secretary Woodford's First Quarterly Statement for '94.

N. W. Woodford, general secretary of the Young Men's Christian Association, makes the following report for work done in the first quarter of 1894:

Religious Department—Prayer meetings held 20, attendance 698; 11 bible training classes, attendance 139; 8 young men's gospel meetings, attendance 375; 5 workers' meetings to distribute invitations; 11 requests for prayer; 3 professed conversions; 1 district conference held at Danville; 2 local conferences, one at LaPlace and one at Lake City.

Social—One New Year's reception held with an attendance of about 1200; social night once a week.

Intellectual—On January 16 a practical talk on Mexico was given by C. C. Barnard, attendance 40; January 18, elocutionary entertainment by Lewis Heywood, attendance 75; Feb. 16, Olof Kraer, Esquimau lady, lectured at the opera house, attendance 800; March 24, Schubert Quartette concert, attendance 950; reading rooms well patronized.

PHYSICAL.

Forty-nine gymnasium classes by Dixon, attendance	564
Number of baths given	620
Number of visits to sick by committee and general secretary, and flowers at one funeral	19
	8
Employment found for	12
Directed to boarding houses	15
Otherwise assisted, meals, lodging, etc	

MISCELLANEOUS.

January 1st, membership	335
Tickets issued during quarter	77
Tickets expiring not yet renewed	42
Net gain in membership	35
Total membership at date	370
Number of visits to rooms	6844

Several interesting incidents were related by the general secretary.

Drew a Big Crowd.

Friday night there was an open meeting of the Boys' Literary Society of the Decatur High School. Everybody was welcome and the room was crowded to the doors, many being compelled to stand. Quite a number of business men were there. The program was entertaining and instructive. All the members acquitted themselves creditably, and the audience departed highly pleased with the entertainment. The following program was given:

Duet—Allerton Freeman and Walter Irwin.
Comic Poetry—Dean Cool.
Musical Number—Mandolin Orchestra.
Debate—"*Resolved*, That the signs of the times indicate the downfall of the republic." The affirmative was sustained by Frank Dixon and Wilbur Corman, while Wayne Williams and Leon Mitchell championed the negative. The judges were Prof. Lee, Dr. H. H. Oneal and Superintendent Gastman, who decided in favor of the affirmative.

Turners To-morrow.

At the Turner park to-morrow the convention of the Central Illinois Turn Bezirk will be held. Besides the business sessions athletic exercises will be indulged in in the morning and afternoon. At night the dramatic section will produce the three act comedy "Er Ist Baron."

In Jail.

Charles Hershfeld, who made a desperate attempt to kill his wife at Clarksdale, is in the county jail at Taylorville. It is now believed that the woman will recover. Hershfeld states that he intended to kill his wife and son and then kill himself.

Bachman's Baby

Buggies are here; 50 different styles; the most beautiful line ever shown in the city, and at prices to suit the times. Don't fail to see them. We will sell you a buggy on payments.

BACHMAN BROS. & MARTIN CO. mar20-dtf

Good Vegetables

Can only be raised from good seed, and you can find them at Geo. S. Durfee & Bro.'s, Opera House block, South Water street. mar12-d1m

Dr. Price's Cream Baking Powder
World's Fair Highest Award.

AN INGENIOUS DEVICE.

It is Used With Great Success in Many Exchanges.

Some mechanical genius has invented a device to be used in telephone exchanges which will in all probability cause more profanity, expressed and suppressed than anything yet manufactured says an exchange. All persons who have occasion to use telephones know that it sometimes happens that they may ring and then wait for an answer until their hair hair turns grey with impatience, then they ring again and again, and perhaps when they succeed in getting the telephone girl to quit chewing gum long enough to respond it is only to be told of the person they desire to communicate with, "they are busy now." If the person who happens to be talking is in a great hurry he is tempted to argue with the girl at the exchange, regarding the truth of her statement. She, being a woman, of course accepts the challenge, and a dozen other persons might ring until their arms would drop from their shoulders while she argued the point.

Now this new device is intended to obviate all these difficulties, and do away with these wordy wars. The arrangement is technically known as a "busy back." It is nothing more than a buzzer with a loud buzz of temper-producing intonation. It is so arranged that when a number is called that is already in use the maiden at the exchange, instead of saying, "They are busy, please call again," plugs in the buzzer and the person in waiting hears a noise like the dismal howl of a wild coyote in the dead hour of the night. When he hears this he knows he cannot get the desired number and is free to say all the cuss words he pleases without drawing the telephone girl into a contention. It has not yet been decided whether this device will be put in the Decatur exchanges.

DECATUR MUSICAL CLUB.

Regular Meeting Last Evening at the Home of Miss Dot Clokey.

Miss Dot Clokey entertained the members of the Decatur Musical Club last evening at the home of her parents, Mr. and Mrs. J. M. Clokey, on Prairie Ave. The club meets every Friday evening and participates in a musical program. The program last night was greatly enjoyed by all and was as follows:

Mazurka ..... Edith Carter
Piano Solo—"Always Happy" ..... Grace Hubbard
Violin Solo—"Berceuse" ..... Charlotte Nelson
Vocal Solo—"Molly O" ..... Marian Barrackman
Gavotte ..... Marie Powers
Flower Song ..... Alice Bevans
Violin Solo—Fantasia Ballet ..... Jeannette Power
Clayton's March ..... Esther Thayer
Duet ..... Mrs. J. M. Clokey and Dot Clokey
Piano Solo—"Thine Own" ..... Edith Hanford

The members of the club are Marie and Jeannette Powers, Madge Young, Charlotte Nelson, Grace Hubbard, Dot Clokey, Marian Barrackman, Esther Thayer, Louise Barker, Edith Hanford, Dot Dillehunt, Julia Gasaway, Edith Carter, Noy Montgomery and Sue Maris. After the musical program the little folks enjoyed themselves at games and other amusements.

Detroit's Dependent.

Overseer Holman, of Decatur, has received a letter of inquiry from Detroit, Mich., a city of 250,000 inhabitants, written by F. B. Dickerson, desiring to know how many poor people during the past quarter were on the dependent list in Decatur township. Mr. Holman has forwarded the figures. There were 367 persons aided. In Detroit in the same time 5196 persons were helped. Decatur was not in it as compared to Detroit's outlay for paupers.

A Successful Examination.

Charles Wood, younger son of Mr. and Mrs. G. M. Wood, has passed a successful examination before the Cook county hospital board. Each year the Chicago Medical and Rush Medical colleges send their best medical students to the hospital examination. There was a total of twenty-six good students at this examination, and only six of them passed. Charles Wood and his room mate were the only ones from the Chicago Medical who were successful.

Appointed.

Miss Mollie Williams has been appointed teacher in the new room to be opened in the Warren Street school. She is a daughter of W. H. Williams, living near the St. Louis bridge. Miss Williams taught at Mt. Zion last year.

Look Here! Look Here!!

You can have a good garden, beautiful flowers and a fine lawn if you buy your seeds of Geo. S. Durfee & Bro., Opera House block, South Water street. mar12-d1m

LET us remind you that now is the time to take DeWitt's Sarsaparilla. It will do you good. It recommends itself. C. H. Dawson.

Buy Your Ice Cream At Wood's.

It is finely flavored and delicious. We deliver it packed in ice.

The store of E. D. Bartholomew Will be Closed all day, Wednesday, APRIL 18, to arrange and mark down the entire stock. Look out for prices. They will be paralyzed.

J. W. RACE, Assignee.

Daily Republican

SATURDAY, APRIL 14, 1894.

Monarch Mixed Paints.
Guaranteed Pure.
Also **Brushes, Varnishes, Etc.**
Prices as low as the lowest.
—AT—
C. H. Dawson's Drug Store
Main and Water Streets.

PERSONAL MENTION.

Mrs. J. R. Gorin is very sick.

Dorothy Vail is on the sick list.

Mrs. J. M. Dodd is on the sick list.

R. I. Hunt has returned from Chicago.

D. W. Brenneman is home from Chicago.

R. D. W. Johnson was in the city yesterday.

Miss Della Owens is entertaining Mrs. Eva Weeks.

Will Rawley, of Monticello, was in the city to-day.

Dr. Wm. Barnes has returned from Old Mexico.

Mrs. W. F. Calhoun is visiting friends in Clinton.

Will Eichinger is at Riverside, Cal., for the benefit of his health.

Mr. and Mrs. Frank Hall have returned to their home in Kenosha, Wis.

Capt. and Mrs. Geo. R. Bacon are entertaining Mrs. J. B. Russell, of Champaign.

A. H. Varney, the proprietor of the principal hotel at Assumption was in the city to-day.

Mrs. Doit Young and Miss Rena Frankenberry, of Casey, Ill., are visiting their aunt, Mrs. Rev. D. F. Howe.

Mrs. Mary Askew, of Mississippi, arrived in the city yesterday to visit her mother, Mrs. Dr. Read, on North Franklin street.

Misses Louie Boyd, Mary S. Condell, Sarah Boyd and others go to St. Louis to-day to attend the grand opera. Mrs. W. H. Ennis will chaperon the party.

Frank K. Hamsher, who has been attending school at Ann Arbor, Mich, arrived home last night to spend his vacation with his parents, Mr. and Mrs. B. K. Hamsher.

R. R. MONTGOMERY, the Republican nominee for alderman in the Second ward, has served the people of that ward in the council and his usefulness as an alderman who looks after the interests of the city and the people is fully attested by his past work, and if he does not receive every Republican vote in the ward and a good many more he will not receive all that he ought to have. Montgomery ought to be given a big majority.

A Statement.

EDS. REPUBLICAN. I notice in the *Herald-Despatch* of a recent issue that I was written up as an "overzealous justice" in connection with the Rolla Boyd inquest. The facts are that I was notified at about eight o'clock the evening of the fatality, and word sent me by Dr. Thomas of Argenta, that he was at the house and would remain until I arrived. At first I refused to go; told the parties to wait until morning and I would wire the coroner. The parties seemed very anxious for me to go, and told me that the Doctor had said he would remain until I came, and that it would be best to have a jury impanelled, and examine the body as soon as possible. Possibly I was wrong in the matter. I don't believe I was. I did just what a number of justices have told me since they would have done without any hesitation. The statute is plain in regard to the legality of an inquest held by a justice of the peace.

ROSS HOCKADAY.

Oreana, Ill., April 14, 1894.

An Evening with the Hymn Writers.

There will be an interesting service at the Grace Methodist church to-morrow evening. The pastor, assisted by Rev. Mr. Auer will conduct an "Evening with the Hymn Writers. The choir, a large chorus and the congregation will sing old standard hymns. The history and interesting incidents of the hymns used will be given.

Bachman's Baby

Buggies are here; 50 different styles; the most beautiful line ever shown in the city, and at prices to suit the times. Don't fail to see them. We will sell you a buggy on payments.

BACHMAN BROS. & MARTIN CO.
mar20-dtf

Good Vegetables

Can only be raised from good seed, and you can find them at Geo. S. Durfee & Bro.'s, Opera House block, South Water street. mar12-d1m

Great Revival

Of interest in gardening since such good seed can be found at Geo. S. Durfee & Bro.'s Opera House block, South Water street. mar12-d1m

LET us remind you that now is the time to take DeWitt's Sarsaparilla. It will do you good. It recommends itself. C. H. Dawson.

BICYCLE riding school every afternoon and evening at Professor Leonard's Dancing Academy, Columbia hall over the postoffice. Ladies and children in the afternoon, 2 to 5; gents in the evening, 8 to 10. aprit-d2t

WANTED—Everybody in Decatur to know that A. M. GREE at his livery and feed stable of 228 North Water street, will furnish you rig on short notice and at lowest prices. Horses boarded at reasonable rates. 14-d6

IN THE FIFTH WARD.

The Strange Hobbies of Two Candidates—Vote for Bob.

In the Fifth Ward John R. Dougherty is an independent candidate for alderman and Charles Bischof is the Democratic candidate. Between the candidacy of these two the whole social question and the companionship of man and beast is covered.

Dougherty has issued a circular, which he is circulating, in which he favors the licensing of gambling rooms, bawdy houses and saloons and also declares himself to be in favor of all these running wide open on Sunday. He favors making them all contribute to a full city treasury, and essays to believe that such a course would cause "Decatur to outstrip all cities this side of Chicago and in the next ten years make it a population of 100,000 inhabitants."

Bischof, the Democratic candidate has not issued a circular, but he has declared himself on some important questions. While Dougherty's statesmanship takes the direction of licensing lewd women, gaming houses and saloons, Bischof's hobby is hogs and chickens, and he declares that if he is elected he will close up the hog pens and chicken coops in the ward. He does not propose to permit them to to run open, either week days or Sundays. He does not even suggest the idea of making the chicken business contribute to the city treasury, nor does it occur to him that he might so manipulate the hog and chicken question in such a way as to warrant the prediction, that "within the next ten years the population of the city might be swelled to 100,000 population."

This situation illustrates how differently the minds of representative men differ. Here are two men who want to serve the Fifth ward in the council. They are the same flesh and blood and wear the same sized hats, and yet, one is a "wide-open" candidate while the other is a "tight shut" candidate -wide-open saloons, bawdy houses and gaming houses; tight shut hog pens and chicken coops.

If Mr. Bischof is elected, and he can get the mayor and a majority of the city council to adopt his "tight-shut" policy, he can close up the hog pens and chicken coops. The council has power to do this, and the pork raisers and the rooster raisers of the Fifth ward had better keep their eyes on Bischof. But Mr. Dougherty is not so fortunate with his policy, because, while the city council has power to suppress gambling and bawdy houses, it has no power to license them, and whatever Mr. Dougherty might favor, in this respect, would be of no more consequence than his opinion as to the propriety of planting potatoes in the moon with the view of increasing the population of that luminary. In addition to this, while the city council has power to license, regulate and suppress the sale of intoxicating liquors, it has no power to give them authority to open on Sunday. The legislature of the state has not granted cities any such powers.

Bob Ferguson, the Republican candidate for alderman in that ward has served in the council several terms, and has done the best for the ward that it was possible for any one to do, and the people of that ward know what Bob can do in the council and will see that he is re elected. He is not hampered with the hog, or chicken, or the Sunday question, and when elected will have no hobby to ride that will not hold water, and will be in a position to do the best he can for all the people in the ward.

In the Third ward the Republican nominee for alderman, David L. Foster, has for his opposition the anamoly of a combination of Democrats and Prohibitionists. The very nature of such a combination ought to inspire every fair-minded voter to knock it out on account of its inconsistency, and yet with this combination they are trying to beat Dave Foster, who is making a fair honest fight from an honest stand point. The people of the Third ward should see to it that Dave is elected by a much larger majority than he could possibly have had if a fair honest fight had been made against him by the Democrats.

Sales of Real Estate.

C. M. Montgomery to H. B. Wise, lot 11 in block 8 of Walnut Grove addition; $240.

Lafayette H. Shelley to H. A. Kitch, lot 10 in block 1, of North Side Park addition; $450.

George A. Jimison to Rebecca Coulter, deed to lot 18, block, 2, in Friends Creek Cemetery—$8.

R. D. Wilson to John A. Myers, deed to 25 acres in 1, 15, 3 east—$250.

Wholesale and Retail.

Grandest display of fresh meats ever seen in Decatur at the Union meat market, 229 North Water, every day, open Saturday morning, April 14th. Ladies especially invited to call and inspect this display. Fine sausage, sweet bread, spring lambs and everything usually kept in a first class meat market. The best sausage maker in the city is in my employ. GEO. F. COHEN.
apr12-d2t

CORNELIUS VANDERBILT, C. R. Huntington, W. C. Whitney and Mrs. Paran Stevens own the four corners at Fifth avenue and Fifty-seventh street, New York, and their palaces cost $31,000,000. The locality is appropriately called Millionaires' Four Corners.

PURE blood means good health. Reinforce it with DeWitt's Sarsaparilla. It purifies the blood, cures Eruptions, Eczema, Scrofula and all diseases arising from impure blood. It recommends itself. C. H. Dawson.

FATAL EXPLOSION.

[Special to the REPUBLICAN.]

CHICAGO, April 14.—A huge Standard Oil Company tank at the corner of California avenue and Kinzie street, exploded this morning. Five persons were fatally hurt, their bodies mangled almost beyond recognition, and many others injured. The debris was thrown so high as to be seen nine miles from Chicago.

THE CHURCHES TO-MORROW.

CUMBERLAND PRESBYTERIAN CHURCH.
Rev. A. W. Hawkins pastor. Services in W. C. T. U. hall. Sunday school at 9:45 a. m. Preaching at 11 a. m. and 8:30 p. m. Morning theme: "Is Christianity True?" Evening: "Christ the door." Endeavor service at 6:30. The public is cordially invited to attend.

FIST PRESBYTERIAN CHURCH.
W. H. Penhallegon, pastor. Services at 10:45 a. m. and 7:30 p. m. Sunday school at 9:30 p. m; Y. P. S. C. E. at 6:45 p. m. Strangers and others not worshiping elsewhere are cordially invited.

COLLEGE STREET CHAPEL.
Sunday school at 2 p. m., R. G. Wells, Supt.

WESTMINSTER CHAPEL.
Corner of Macon street and Haworth avenue. Sunday school at 2 p. m., R. J. Simpson, Supt.

FIRST BAPTIST CHURCH.
Cor. N. Water and E. North streets. Charles E. Torrey, Pastor, D. H. Cooley, D. D., pastor pro tem. Bible school at 9:30 a. m., Preaching at 10:45 a. m. and 7:00 p. m. Morning subject, "A Look Into Heaven." Evening subject: "The New Birth." Intermediate Y. P. S. C. E., Sunday evening at 4:30 p. m.; Y. P. S. C. E., Monday evening at 7.30 p. m.
East Park Bible school at 2:30 p. m.

CHURCH OF GOD.
Corner of North Water and Cerro Gordo streets. C. E. Rogers, pastor. Preaching at 10:30 a. m. and 7:30 p. m. Sunday school at 2 p. m., Y. P. S. C. E. at 6:30 p. m.

SAINT JOHN'S CHURCH.
Rev. Geo. A. WEBB, M. A., minister in charge. Sunday school at 9:30 a. m. Matins and sermon at 10:30 a. m. Evening song and sermon at 7:30 p. m.

FREE METHODIST CHURCH.
Wiley Johnson, pastor. Preaching at 10:45 a. m. and 7:30 p. m.; Sabbath school at 9:30 a. m., Class meeting at 3 p. m., Young peoples' meeting at 6:30 p. m., prayer meeting on Thursday evening.

GRACE M. E. CHURCH.
H. H. Oneal, pastor. Preaching at 10:30 a. m. and 7.30 p. m. Morning subject: "The Old and the New in Religion." Evening subject: "An Evening with the Hymn Writers." Sunday school at 2 p. m. Young peoples' meeting at 6 p. m.
Mission Sunday school, 9 a. m., corner North Broadway and Herkimer streets.

FIRST M. E. CHURCH.
Rev. D. F. Howe pastor. Preaching at 10:30 a. m. and 7 30 p. m. Morning theme: "The Wonderful Octave." Illustrated on the blackboard Sunday school at 2 p. m. Intermediate Christian Endeavor at 6 p. m. Cordial welcome to all the services.

SARGEANT'S CHAPEL.
Sunday school at 2 p. m. Class meeting at 3:15 p. m.

CHRISTIAN SCIENCE SUNDAY SCHOOL.
Sunday school at 3 p. m. Rooms 14 and 15, second floor, west end of Fenton block.

U. B. CENTENARY CHURCH.
458 North Broadway. J. A. F. King, pastor. Class meeting at 9:30 a. m. Preaching at 10:30 a. m. and 7:30 p. m. Morning subject "The Model Philantlropist." Evening subject. "A Guarantee of Good Success." Sabbath school at 2:30 p. m., J. McMahon, Supt. Y. P. S. C. E. meeting at 6:30 p. m.

FIRST ENGLISH EVAN. LUTHERAN.
Corner of N Main and William streets. M. L. Wagner, pastor. Services at 10 30 a. m. and 7.30 p. m. Preaching by the pastor. Morning subject. "True Discipleship and Its Basis." Evening subject: "Making Our Calling and Election Sure." Sunday school at 9 15 a. m. All are welcome.

GERMAN M. E. CHURCH.
Corner of North Jackson and East North streets. J. C. Rapp, pastor. Class meeting at 9:30 a m Preaching at 10 30 a m. and 7.30 p m Sunday school at 2.30 p. m., Albert Wiedeman, Supt. Jugend—Versammlung 7 p. m.

CONGREGATIONAL CHURCH.
Corner of Church and Eldorado streets. Rev. W. C. Miller, pastor. Morning service at 10:45. Sueject: "The Mountain Side." Evening services at 7 30 under the direction of the Young Mens' Sunday Evening Club. Subject. "The Evolution of Morality." Sunday school at 9:30 a. m. Y. P. S. C. E. at 6 30 p. m.

W. C. T. U.
The W. C. T. U. will have charge of the service at the Anna B. Milliken home at 3:30 p. m. Meeting in charge of Mrs. Brown.

FIRST CHRISTIAN CHURCH.
Corner of William and Edward streets. Geo. F. Hall, pastor. Morning sermon at 10 30. Theme: "Things Against Which Young Christians Should Be Especially Watchful." The evening service at 7.30 will be of a revival character, the pastor preaching on "The Conversion of Lydia."

By the new acquisition of territory to the Sixth ward it is made close between the two parties, but the popularity of the Republican nominee, John H. Knapp, gives him quite an advantage. Every Republican in the ward should see that he gets to the polls Tuesday, and each should exert himself to help swell the majority for Mr. Knapp. Mr. K. is a good man for the position the party has nominated him for and no Republican, through negligence, can afford to fail to register his vote for him.

Stenographer.

Call on Miss Nellie B. Calhoun, at the office of the Columbia M'f'g. Co., 114 South Water street, for first class stenographic work. tf

Bucklen's Arnica Salve.

The Best Salve in the world for Cuts Bruises, Sores, Ulcers, Salt Rheum, Fever Sores, Tetter, Chapped Hands, Chilblains, Corns, and all Skin Eruptions, and positively cures Piles, or no pay required. It is guaranteed to give perfect satisfaction, or money refunded. Price 25 cents per box. For Sale By
KING & HUBBARD.

SOMETHING wrong when you tire too easily. Some thing wrong when the skin is not clear and smooth. Something wrong when the blood is impure. Everything right when you take DeWitt's Sarsaparilla. It recommends itself. C. H. Dawson.

SENATORS GORMAN of Maryland and Irby of South Carolina are the base ball cranks of the Senate. Both are old players and both won great reputation at the game. Gorman used to be a pitcher and Irby was first base and captain of a team that never lost a game.

MRS. N. MEYETTE, the Genesee county treasurer of the W. C. T. U., and a very influential worker in the cause of women, says: "I have used Parks' Tea and find it is the best remedy I have ever tried for constipation. It requires smaller doses and is more thorough. I shall use nothing else in future." Sold by W. F. Neisler.

THE Empress of Russia is a most devoted wife. Throughout her husband's recent illness she tended him like a hospital nurse, and it was only on the serious representations of the physicians that she consented to leave his bedside even for a moment to take rest.

IT cures blood and skin disorders. It does this quickly and permanently. Is there any good reason why you should not use DeWitt's Sarsaparilla. It recommends itself. C. H. Dawson.

LINN & SCRUGGS
DRY GOODS & CARPET COMPANY.

SPECIALS
FOR
TO-NIGHT.

Ladies' Suits.

175 Duck Suits, tailor made, perfect fitting at $1.98, 3.50 and 5.00 a suit.
125 all wool Serge Suits, Eaton Jackets, perfect fitting, handsomely trimmed, $5.98, 7.50 and 9.00.
45 Choviot Suits, Military Jacket, $4.98.

Ladies' Waists and Vests.

Soft finished, 25c, 50c, 75c, $1.00, 1.25, 1.50, 1.75 and 2.00.
Laundried, $1.00, 1.30, 1.35, 1.75.
Silk, $3.98, 4.50 and 8.98.
Ladies' Duck Vests, $1.98.

Misses' and Children's Dresses—89c, $1.00, 1.25, 1.50 and 2.00.

Coats.

Tailor Made Coats at $2.98, 3.50, 4.00, 5.00, 6.00, 7.00, 8.00 and 10.00.

Capes.

At $2.49, 3.00, 4.00, 5.00, 6.50, 7.00, 7.75, 8.00, 9.50 and 10.00.

Tea Gowns and Wrappers.

Dark ground, colored figure, Sergette Tea Gowns, Watteau back, leg of mutton sleeve, at $2.25.
House Wrappers at $1.00.

Children's White Lawn Dresses.

1 to 3 years, 50c, 69c, 75c, $1.00, 1.25, 1.50, 1.75, 2.00 and 2.25.

Muslin Underwear.

White Skirts	39, 49, 75, 98c, $1.25
Drawers	39, 49, 65, 75, 85c
Chemise	19, 25, 49, 75, $1.00
Gowns	49, 69, 75, 98c, $1.25
Corset Covers	19, 25, 35, 49, 75c

Wash Dress Goods.

Dotted Crepon	45c
Printed Crepon	25c
Dimity, in fancy stripes and figures	10c
Arabian Dimities	10, 12½, 15c
Dotted Swiss, with colored stripes	50c
Figured Bengaline, in colors	25c
Tela Vela and Princess Ducks	15c
Titania, in white grounds with colored figures	12½c
Dotted Swiss Mull, in fancy colored figures	20c
Imported Fancy Colored and Figured Swisses	15c
Swiss Mull Stripes	15c
Belfast Lawn, in colors	12½c
Tonquin Crepes, fancy	10c
English Percales, 36 inches wide	12½c
Cashmere Pongee, in dark and light figures	15c
Imported French Brocaded and Fancy Figured Sateen	40, 50c
Black Brocaded French Sateen	15c
Orient Sateen, in all colors and figures	25c
French Figured Sateen, in all colors and figures	15c
Foo Chow Pongee	15c
Puritane Cloth	12½c
Bedford Cord, for tennis suits	25c

Novelties in White Goods.

Indian Dimity, newest patterns 18, 20, 25, 30, 35, 40c
Dainty Swisses, white and cream, from the small pin dot to the largest figures ..... 15 to 60c
"Lion de Dacca," our new India linen, the best make, 7½ to 40c.
Hemstitched India Linen, for children's dresses,, ladies' aprons, etc 18 to 40c.
Welt Piques, in all the very latest designs ..... 15 to 50c
Heavy Welts, the novelty for summer dresses ..... 20 to 40c
Plain and Checked Nainsooks ..... 7½ to 40c

Turkish Novelties.

Ladies' and Gents' Robes, Slippers, Mittens, etc.

We have secured the agency for the celebrated "Pasha" brand, the best Turkish goods made. Look for the special display TUESDAY, April 10th. The display will consist of—

Bath Towls, from 5c to 10c, linen or cotton.
The New Towel, linen on one side, cotton on the other.
Tidies in all the latest colorings.
Bath Mittens, Wash Rags, etc., in endless variety.
Ladies' and Gent's Bath Robes, beautiful patterns, Slippers to match.
We guarantee the colors to be perfectly fast.

CARPETS.

Largest and most complete stock of Carpets and Wall Paper shown in Central Illinois.

Moquetts, Plushes, Velvets, Brussels, Tapestries,
Argras, Three Plys, Extra Supers, Unions, Aat Squares,
Japanese, Burmahs, Moquette, Wilton and Smyrna Rugs.
Japanese and China Matting.
Linoleums, Oilcloths, Shades and Shading.

TELEGRAPHIC NOTES.

—The insurgent vessels have been repulsed in the Bay of Rio Grande, and have escaped to the open sea.

Both branches of the New York legislature adjourned yesterday, out of respect to the memory of David Dudley Field.

Mr. Shelley, a well known American dentist in Paris committed suicide yesterday by shooting himself in the head. He had suffered of late from melancholia.

—Col. W. P. Clough, first vice president of the Great Northern, was seen at St. Paul yesterday and stated emphatically that there was to be no strike on that road.

Thomas Flynn, one of the strike leaders, was arrested at Scottdale, Pa., yesterday, and taken to Uniontown jail charged with complicity in the murder of J. H. Paddock.

Chas. Wisdom, the murderer of Edward A. Drexler, was hanged in St. Louis yesterday morning. Up to the last moment the condemned man continued to beg piteously for a little longer to live.

Judge Dundy of Omaha, Neb., has decided that the office men and other monthly-paid employes of the Union Pacific road may have salaries restored if, in the judgment of the receivers it ought to be done.

—Mr. and Mrs. Gladstone arrived in London from Hawarden at noon yesterday. They drove immediately to the residence of Lord Aberdeen at Dollis Hill, where they will remain during their stay in the metropolis.

—John T. Davis, senior member of the firm of Samuel C. Davis & Co., wholesale dry goods merchants, the richest man in Missouri and one of the richest in the United States, died at 6 a. m. yesterday at his residence in St. Louis.

The failure of S. R. Poe, announced on the New York produce exchange yesterday, created a sensation. Mr. Poe had for years been conspicuous on the exchange floor, and [illegible] for years a member of the firm. He said to be heavily interested in wheat market.

COXEY IN PITTSBURGH.

A Short but Interesting Interview with the President of the Good Roads Association.

PITTSBURGH, Pa., April 14.—At 12 o'clock today Mr. Coxey's intention was to leave Pittsburgh for Mass Run, where he intends to go and see his family and to attend to private business matters. He expects to join the commonweal army at Cumberland to-morrow night. When questioned this morning as to whether his visit to Pittsburgh had any connection with the commonweal movement Mr. Coxey said: "Yes; one of my purposes in coming at this time was to confer with some of the people here who expect to join the army when it gets almost to Washington. There will be a great many people [illegible] H. Stevenson, Mr. Burrows and John Campbell this morning. No, I can give no estimate of the number of the people who will come from here to Washington later on, but you will be surprised at the large number."

"While on this visit have you arranged for any supplies to be sent to the army?"

"No, not yet."

"Are you in communication with the leaders of all these movements which are professed to be auxiliary to your army?"

"I am in communication with Jones, who started from Philadelphia and have letters from various other people but we know little officially about any of them."

Mr. Coxey denied positively that "Unknown" Smith was in any manner connected with the government secret service.

An Exciting Day in the Coke Region.

UNIONTOWN, Pa., April 13.—The region of the coke region had an exciting day and as a result 4,000 men, employed at seven plants, comprising 1,200 ovens are idle to-night. The house of one man was broken open. He was beaten, one of his ears cut and then forced to accompany the strikers. The men will meet to-morrow and march on the No serious trouble is expected as the strikers claim to be acting on the peaceful plan just now.

The Meyer Murder Trial.

NEW YORK, April 14.—The trial of Dr. Henry G. Meyer, charged with having poisoned Joseph Bauer, was resumed yesterday morning before Recorder Smythe. One juryman was out of the panel was obtained. The court was adjourned until Monday, when a fresh panel will be on hand.

Brazilian Insurgents Routed.

BUENOS AYRES, April 14.—A dispatch from Rio Grande do Sol says that the federal troops have completely routed the insurgents in that state.

The Salvage from the Kearsarge.

COLON, April 14.—The salvers of the stores and arms from the Kearsarge which were landed at Old Providence and San Andres, are demanding 40 per cent. The stores were sold, and instructions from the United States government in reference to the arms are now awaited. The announcement that the Kearsarge had been cut to pieces and blown up by the officers was received here by the American colony with feeling of [illegible] indignation. No less than [illegible] seals from the adjacent island were engaged in this work of destruction.

Found Dead Suicide Indicated.

DAYTON, O., April 14.—C. R. Heath, of 1823 Wabash avenue, Chicago, travelling agent for A. C. Silverthorn & Co., lumber dealers of that city, was found dead yesterday afternoon in his room at the Breckel house. An empty morphine phial on the dresser indicated suicide. Photographs of two St. Louis girls and ninety cents in change were found among his effects. He had been dead several hours when found.

The French Presidential Election.

PARIS, April 14.—The presidential election has been fixed for November 2. President Carnot is not among the candidates. Ill-health is given as his reason for not seeking re-election. There are many other candidates in the field.

DIED.

Friday night, April 13, at 12 o'clock in Long Creek township, Burton Foulke.

Mr. Foulke at the time of his death was 19 years old. His death was due to consumption. The funeral will be at 2.30 p. m. Sunday at North Fork, conducted by Rev. Welch, of Lincoln.

HOUSEH

—Dried Pea[illegible] til perfectly [illegible] for two pies [illegible] and one [illegible] crusts. —[illegible]

—Parsn[illegible] parsnips [illegible] them very [illegible] ful of flour [illegible] little salt [illegible] small cakes [illegible] sides a delic[illegible] ter or beef [illegible] hot on a napk[illegible] to your taste.

—Soft C[illegible] each of sugar [illegible] teacupful [illegible] cream, three [illegible] ful soda, one [illegible] mon and [illegible] spoonful g[illegible] spoon will [illegible] mixture [illegible] in a quick [illegible]

—Lobster [illegible] ready tw[illegible] into dice [illegible] utes. Sea[illegible] ful salt, [illegible] slight coat [illegible] lobster to [illegible] four eg[illegible] into the[illegible] gins to [illegible] curdles [illegible] serve the [illegible]

—Beef [illegible] pounds [illegible] the mar[illegible] you h[illegible] beef [illegible] one [illegible] one to [illegible] a few [illegible] spoonfu[illegible] on a [illegible] in a hot [illegible] basting [illegible] for [illegible] Globe.

—Lobst[illegible] light [illegible] then [illegible] number [illegible] with [illegible] lettuce [illegible] mark [illegible] well [illegible] heated. When [illegible] the [illegible] lobster [illegible] ture pu[illegible] the lids [illegible] le hot, [illegible] napkin [illegible] tastefu[illegible] of crisp [illegible] lobster [illegible] fresh [illegible] as p[illegible] with [illegible] ing of [illegible] cenne[illegible] ley and [illegible] thus [illegible] ther st[illegible] fine mi[illegible] spoon[illegible] to use.

—[illegible]

Reason w[illegible]

Tacon[illegible] race [illegible] are [illegible] young [illegible] expected [illegible] While [illegible] matron [illegible] the op[illegible] age [illegible] free to [illegible] the instinct [illegible] guarded [illegible]

RUGGS
PET COMPANY.

S
NIGHT.

Goods.

.....45c
.....25c
.....19c
.....10, 12½, 15c
.....50c
.....25c
.....15c
.....12½c
.....10c
.....12½c
.....15c
.....40, 50c
.....35c
.....25c
.....15c
.....15c
.....12½c
.....25c

25, 10c
he large
5 to 60c
0c.
ons, etc

5 to 50c
0 to 40c
to 10c

ities.

ts' Robes, Slippers, Mittens, etc.

cy for the celebrated "Pasha" brand, the best
the special display TUESDAY, April 10th. The

to 10c, linen or cotton.
n on one side, cotton on the other.
t colorings.
Rags, etc., in endless variety.
ath Robes, beautiful patterns, Slippers to match.
colors to be perfectly fast.

quares.

TELEGRAPHIC NOTES.

—The insurgent vessels have been repulsed in the Bay of Rio Grande, and have escaped to the open sea.

—Both branches of the New York legislature adjourned yesterday, out of respect to the memory of David Dudley Field.

—Mr. Shelley, a well-known American dentist in Paris, committed suicide yesterday by shooting himself in the head. He had suffered of late from melancholia.

—Col. W. P. Clough, first vice-president of the Great Northern, was seen at St. Paul yesterday and stated emphatically that there was to be no strike on that road.

—Thomas Flynn, one of the strike leaders, was arrested at Scottdale, Pa., yesterday, and taken to Uniontown jail, charged with complicity in the murder of J. H. Paddock.

—Chas Wisdom, the murderer of Edward A. Dreyler, was hanged in St. Louis yesterday morning. Up to the last moment the condemned man continued to beg piteously for a little longer to live.

—Judge Dundy, of Omaha, Neb., has decided that the office men and other monthly-paid employes of the Union Pacific road may have salaries restored if, in the judgment of the receivers it ought to be done.

—Mr. and Mrs. Gladstone arrived in London from Hawarden at noon yesterday. They drove immediately to the residence of Lord Aberdeen, at Dollis Hill, where they will remain during their stay in the metropolis.

—John T. Davis, senior member of the firm of Samuel C. Davis & Co., wholesale dry-goods merchants, the richest man in Missouri, and one of the richest in the United States, died at 8 a. m. yesterday at his residence in St. Louis.

—The failure of S. R. Post, announced on the New York produce exchange yesterday, created a sensation. Mr. Post had for years been a leader on the exchange floor, and [illegible] a few years ago was generally [illegible] working on the right side of the market. He is said to be heavily interested in the wheat market.

COXEY IN PITTSBURGH.

A Short but Interesting Interview with the President of the Goods Roads Association.

PITTSBURGH, Pa., April 13.—At 12 o'clock today Mr. Coxey's intention was to leave Pittsburgh for Massillon, where he intends to go and see his family and to attend to private business matters. He expects to join the commonweal army at Cumberland tomorrow night. When questioned this morning as to whether his visit to Pittsburgh had any connection with the commonweal movement, Mr. Coxey said: "Yes; one of my purposes in coming at this time was to confer with some of the people here who expect to join the army when it gets almost to Washington. There will be a great many people. I conferred with J. H. Stevenson, Mr. Burrows and John Campbell this morning. No, I can give no estimate of the number of the people who will come from here to Washington later on, but you will be surprised at the large number."

"While on this visit have you arranged for any supplies to be sent to the army?"

"No, not yet."

"Are you in communication with the leaders of all these movements which are professed to be auxiliary to your army?"

"I am in communication with Jones, who started from Philadelphia and have letters from various other people, but we know little officially about any of them."

Mr. Coxey denied positively that "Unknown" Smith was in any manner connected with the government secret service.

An Exciting Day in the Coke Region.

UNIONTOWN, Pa., April 13.—This end of the coke region had an exciting day and as a result 1,000 men, employed at seven plants, comprising 1,200 ovens, are idle to-night. The house of one man was broken open. He was beaten, one of his ears cut and then forced to accompany the strikers. The men will act to-morrow and march north. No serious trouble is expected, as the strikers claim to be acting on the lawful plan just now.

The Meyer Murder Trial.

NEW YORK, April 14.—The trial of Dr. Henry G. F. Meyer, charged with having poisoned Joseph Baum, was resumed yesterday morning before Recorder Smythe. One juryman only out of the panel was obtained. The court was adjourned until Monday, when a fresh panel will be on hand.

Brazilian Insurgents Routed.

BUENOS AYRES, April 14.—A dispatch from Rio Grande do Sol says that the federal troops have completely routed the insurgents in that state.

The Salvage from the Kearsarge.

CORON, April 14.—The salvers of the stores and arms from the Kearsarge, which were landed at Old Providence and San Andres, are demanding 45 per cent. The stores were sold, and instructions from the United States government in reference to the arms are now awaited. The announcement that the Kearsarge had been entirely pilfered and blown up by the wreckers was received here by the American colony with feeling of regret and indignation. No less than eight small vessels from the adjacent islands were engaged in this work of destruction.

Found Dead—Suicide Indicated.

DAYTON, O., April 14.—C. R. Keath, of 1822 Wabash avenue, Chicago, traveling agent for A. C. Silverthorn & Co., lumber dealers of that city, was found dead yesterday afternoon in his room at the Breckel house. An empty morphine phial on the dresser indicated suicide. Photographs of two St. Louis girls and ninety cents in change were found among his effects. He had been dead several hours when found.

The French Presidential Election.

PARIS, April 14.—The presidential election has been fixed for November 3. President Carnot is not among the candidates. Ill-health is given as his reason for not seeking re-election. There are many other candidates in the field.

DIED.

Friday night, April 13, at 12 o'clock in Long Creek township, Barton Foulke.

Mr. Foulke at the time of his death was 19 years old. His death was due to consumption. The funeral will be at 2:30 p. m. Sunday at North Fork, conducted by Rev. Welch, of Lincoln.

HOUSEHOLD BREVITIES.

—Dried Peach Pie.—Stew peaches until perfectly soft, mash fine and add, for two pies, half teacup sweet cream and one teacup sugar. Bake with two crusts.—Farm, Field and Fireside.

—Parsnip Fritters.—Boil four or five parsnips until soft, peel and mash them very fine, add to them a teaspoonful of flour, one egg well beaten and a little salt. Make the mixture into small cakes, and fry them on both sides a delicate brown in boiling butter or beef drippings. Serve them very hot on a napkin, or hot dish, according to your taste.—Boston Budget.

—Soft Ginger Cake.—One teacupful each of sugar and molasses, one-half teacupful butter, one teacupful sour cream, three eggs, one large teaspoonful soda, one-half teaspoonful of cinnamon and cloves together, one tablespoonful ginger, and flour until the spoon will almost stand alone in the mixture. Bake in a flat greased pan in a quick oven.—Orange Judd Farmer.

—Lobster a la Newburg.—Have ready two medium-sized lobsters cut into dice. Cook slowly for five minutes. Season with one-half teaspoonful salt, one saltspoonful pepper and a slight coating of nutmeg. Remove the lobster to a platter. Beat the yolks of four eggs with a cup of cream, turn into the saucepan and stir until it begins to thicken. Remove before it curdles. Pour it over the lobster and serve at once.—Boston Globe.

—Frozen Custard.—To one quart of good milk allow six eggs, if for children, or eight if you wish to make a richer dessert. Separate the whites from the yolks of the eggs, and beat the latter till light with three-quarters of a pound granulated sugar. Put the milk in a double boiler. When hot pour it over the eggs, stirring constantly. Return the custard to the boiler, and stir over the fire till it thickens. Strain through a wire sieve, season with three tablespoonfuls of vanilla extract, and, when cold, freeze.—Harper's Bazar.

—Beef Loaf.—Three and one-half pounds round beef, chopped very fine (the marketman will chop it for you if you have no chopper), one cup stale bread crumbs, rolled, one egg, beaten, one cup milk, one tablespoonful (or more) salt, one teaspoonful pepper, one tablespoonful chopped parsley, or a few drops of onion juice, one teaspoonful butter, melted, mix all thoroughly, shape in a bread pan, turn out on a greased shallow pan and bake in a hot oven three and one-half hours, basting frequently. Make a gravy as for roast beef, and serve with steamed rice, in place of potatoes.—Boston Globe.

—Lobster Patties.—Make some very light rich pastry and roll it out thin, then use it to line out the requisite number of small patty tins; fill these with a crust of bread cut to fit, or a buttered paper filled with dry raw rice, then put on lids of the pastry, mark the edges prettily, brush over with beaten egg, and bake in a well-heated oven until sufficiently cooked. When done enough, carefully remove the lids, take out the filling and substitute for it a very dainty lobster mixture prepared as below, then replace the lids and serve the patties thoroughly hot, neatly arranged on a folded napkin or a fancy dish paper, and tastefully garnished with tiny sprigs of crisp fried parsley. To make the lobster mixture, chop the meat—either fresh, boiled or tinned—just as finely as possible and put it into a saucepan with a pat of butter, a liberal seasoning of salt, pepper, pounded mace, cayenne, grated lemon rind, minced parsley and anchovy essence, and sufficient thick cream to just nicely moisten, then stir the whole over a moderate fire until it just barely reaches boiling point, when the preparation is ready for use.—Country Gentleman.

EARLY MARRIAGES.

Reason Why Such Are to Be Regretted.

Though in this country early marriages are less frequent than in Europe, because here the occupations of women are so numerous that nearly every young woman can maintain herself respectably by earning her own living, while in Europe the same class find matrimony almost the only avenue through which they can escape from a dependent position at home. It is none the less important to know that marriages contracted before the parties have reached 20 are to be regretted. The reasons are that the offspring of women who are married before 18 inherit the imperfect physical development of their mothers and do not reach mature life with strong constitutions. The healthiest offspring are born to mothers between 29 and 30 who are united to husbands between 30 and 40, and it has been found in Europe, where early marriages are very common, that the deaths of children from weak constitutions are twice as large among the children whose mothers were under 20 years of age as they were among the children of mothers who were over 30. The difference between America and Europe in this matter of early marriages is chiefly due to the way in which our girls are able to reach out to self-support after they have attained a marriageable age.

Dr. Cyrus Edson, in the current North American, gives important statistics to show that, although in this country the evil of early marriages is not so great as it might be, the number of brides under 20 who were married in New York city in 1891 was 2,889; in 1892 it was 5,959. The number of grooms under 20 years of age in New York city for that year was 145. By far the greatest number of brides are reported to have been 25 or 26 when they were married, which is a healthy showing for an American city, and New York is probably a fair evidence for the age of brides in other large towns and cities. In Hungary the girls become women at the age of 13, and in that country 15 per cent. of the marriages show the brides to be under 20 years of age, and in England 12 per cent. are under that age. In America girls are practically free to marry when they please, and the instinct of self-preservation has guarded them well.—Boston Herald.

THE REPUBLICAN
Photographic Tour of the World
COUPON
This coupon, and two others of consecutive dates, and eight cents, are good for any number of the PHOTOGRAPHIC TOUR OF THE WORLD.
Current Number--Part 9

R. R. TIME TABLES.

In effect Feb. 26, 1894.

Wabash.

FROM ST. LOUIS.	TO ST. LOUIS.
No. 10 Pass... 8:45 p m	No. 9 Pass... 6:30 a m
" 4 Pass...11:57 a m	" 3 Pass... 3:45 a m
" 44 Pass...11:25 a m	" 43 Pass... 4:05 a m
" 42 Pass...10:10 p m	" 45 Pass... 4:15 p m
" 2 Pass...12:15 a m	" 5 Pass... 4:10 a m
FROM QUINCY AND KANSAS CITY.	**TO QUINCY AND KANSAS CITY.**
No. 42 Pass...10:05 p m	No. 43 Pass... 4:30 a m
" 44 Pass...11:05 a m	" 45 Pass... 4:10 p m
" 6 Pass.... 6:15 a m	" 1 Pass... 9:07 p m
" 46 Acc.... 7:05 p m	" 47 Acc.... 6:45 a m
" 70 Freight 11:05 a m	" 71 Freight 11:55 a m
FROM TOLEDO AND DETROIT.	**TO TOLEDO AND DETROIT.**
No. 43 Pass... 3:50 a m	No. 46 Pass... 6:25 a m
" 45 Pass... 3:55 p m	" 44 Pass...11:35 a m
" 41 Pass... 9:00 p m	" 42 Pass...10:15 p m
" 47 Pass... from Bement 10:30 a m	" 48 Pass... to Bement 3:30 p m
FROM CHICAGO.	**TO CHICAGO.**
No. 3 Pass.... 3:30 a m	No. 2 Pass...12:30 a m
" 5 Pass.... 4:05 p m	" 4 Pass...12:02 p m
" 1 Pass, except Sunday 3:50 p m	" 6 Pass, except Sunday 6:35 p m

Illinois Central.

NORTH.	SOUTH.
Diamond Special, daily.....1:58 a m	Diamond Special, daily.....2:32 a m
No. 122 pass. ex. Sunday.....9:40 a m	No. 121 pass. ex. Sunday.....10:25 a m
No. 194 freight ex. Sunday.....2:00 p m	No. 193 freight ex. Sunday.....10:30 a m
No. 102 pass. ex. Sunday.....9:00 p m	No. 101 pass. ex. Sunday.....5:25 p m
No. 702 (Champ'n line) leaves, ex. Sunday.....3:15 p m	No. 701 (Champ'n line) arrives ex. Sunday.....10:15 a m

Indianapolis, Decatur & Western.

ARRIVE.	LEAVE.
No. 1 Pass.....2:50 p m	No. 2 Pass....11:35 a m
" 3 Pass.....9:55 a m	" 4 Pass....10:20 a m
" 7 Freight..9:00 a m	" 8 Freight. 2:00 a m
" 9 Freight..8:00 p m	" 10 Freight. 4:00 p m

Peoria, Decatur and Evansville.

NORTH.	SOUTH.
No. 2 Pass.... 2:55 p m	No. 1 Pass....11:05 a m
" 4 Pass.... 6:55 a m	" 3 Pass....10:15 p m
" 30 Pass.. Sunday only.. 7:50 a m	" 31 Pass, Sunday only.. 9:00 p m
" 14 Freight 10:45 a m	" 11 Freight. 2:00 p m

Vandalia Line.

ARRIVE.

From Terre Haute.....11:05 a m—7:30 a m
From Peoria.....2:40 p m—7:15 p m

LEAVE.

For Peoria.....11:30 a m—7:15 a m
For Terre Haute.....7:00 a m—3:00 p m

RAILWAY NOTICES.

ONE FARE.—For the convention of the United Society of Christian Endeavor, the Wabash R. R. will sell tickets to Cleveland, Ohio, at one fare for the round trip. Tickets will be sold for all trains July 9th, 10th and 11th, good returning until July 21st. An extension of this ticket will be granted till Sept. 15th by depositing same with the joint agent at Cleveland. The Wabash R. R. offers the most desirable line to Cleveland, being able to offer passengers an all rail route or via Detroit and steamer across the lake. For full particulars write or apply to any agent Wabash R. R., or D. C. A. Pollack, P. & T. A., Wabash R. R., Decatur, Ill. apr10-dsmo

IMPROVED reclining chair and sleeping car service between Cincinnati, O., and Jacksonville, Ill. The reclining chair car service between Cincinnati, O., and Jacksonville, Ill., via Cincinnati Hamilton & Dayton R. R., Indianapolis, Decatur & Western R. R. and the Wabash R. R. has been improved by rebuilding and refurnishing the cars, and the introduction of sleeping berths. These cars are run daily, between Cincinnati and Jacksonville, (instead of Keokuk, until further notice) and sleeping berths and reclining chairs may be reserved at very moderate cost by application to any agent of the above named roads, or JNO. S. LAZARUS, Gen. Pass. Ag't., I. D. & W. Ry., Indianapolis, Ind.

How Does
THIS
Strike You?

STRAIGHT
HAND SEWED,
$3.50.

In Our Clearing Sale

we offer this *new shoe*, received to-day, for $3.50, and forfeit $5.00 for every pair that is not genuine hand sewed. You have paid $6.00 for the Goodyear welt made from the same leather.

POWERS' SHOE STORE.

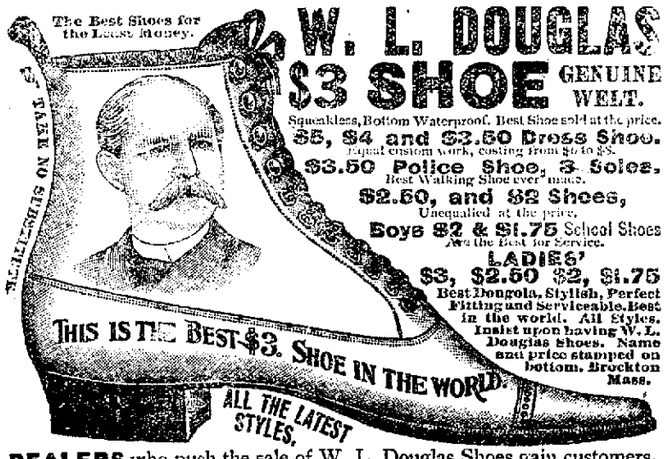

DEALERS who push the sale of W. L. Douglas Shoes gain customers, which helps to increase the sales on their full line of goods. They can afford to sell at a less profit, and we believe you can save money by buying all your footwear of the dealer advertised below. Catalogue free upon application.

For sale by H. W. Waggoner & Co.

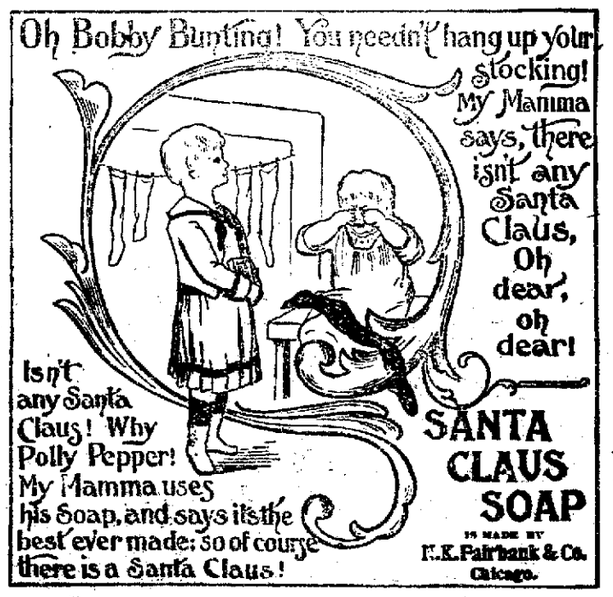

Spring Season.

Our large and fashionable lines of Woolens, foreign and domestic, are now in and on sale. Last season's business was very large and satisfactory, owing to the reputation of our house for fine and fashionable work. We have made extra efforts this Spring to satisfy the demands of the trade, and know that orders placed with our house will meet with general approval by the trade.

Our Custom Shirt Department,

recently added, is something that has been needs in the city, and customers desiring novelties in Fine Shirts, in Imported Percales and Madras Cloths, with guaranteed fits, can secure the same at our store, made by us and under our own direct supervision.

Remember the Leading Hat for the season will be the Celebrated

DUNLAP,

now on sale, the most fashionable of any worn. We ask an inspection of our various lines.

Ehrman & Co.

HERE IS YOUR CHANCE.

CHOICE INSIDE LOTS.

WEST ELDORADO STREET—PAVED.

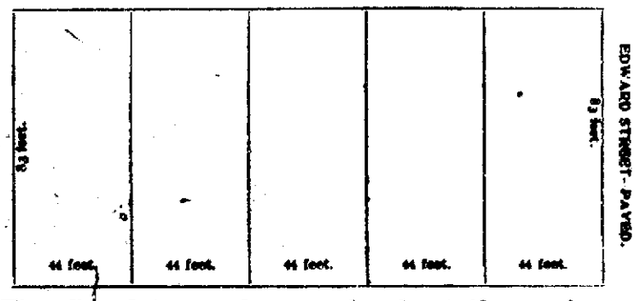

Five fine lots as above, only about three minutes from Postoffice. For sale by

JOHN A. BROWN,
Over Anstett's, North Water Street.

DUPLICITY REBUKED.

Judge Wilson's Scathing Arraignment of Col. Breckinridge.

THE GREATEST SPEECH OF THE TRIAL.

The Jury Asked to Discredit the Statements of the Man Who for Ten Years Had Lived a Life of Duplicity.

The Weaker Party to the Lustful Liaison Held Up as the One Sinned Against —Her Story Entitled to Full Credence.

WASHINGTON, April 14.—J. M. Wilson began his closing speech for the plaintiff upon the opening of court in the Pollard-Breckinridge breach-of-promise case yesterday morning.

His speech, which was a masterpiece of logic and oratory, sometimes arose to the sublime:

"I stand here for womanhood," Mr. Wilson said. This defendant proclaimed from the stand that while affairs of this kind only injured a man they destroyed a woman. I am here to insist that the social law shall be equally distributed; I stand here to protest against allowing this man to enter my parlor and your parlor, while the basement door and the gate in the back alley are bolted against the woman. I condemn him, and would condemn him, if I could, so that the condemnation would ring round the world."

He took up Col. Thompson's remarkable speech and gave to each of the historical and biblical incidents referred to by that speaker a turn hostile to the defendant. Col. Thompson's sneer about female doctors was made the cue for a defense of the advancement of the higher education of women. Col. Thompson had told the jury that the plaintiff was a wanton woman, but, said Judge Wilson, call her what you will, I will show you that whatever she is that defendant (and he pointed an accusing finger at Col. Breckinridge) is responsible for her condition.

"What is the argument of Col. Thompson and Maj. Butterworth? It is that this 17-year-old girl was not seduced by this 47-year-old man, but that she seduced him. That's their argument. If it were not so serious it would be ludicrous. How could that defendant sit there and allow the utterance of such sentiments if he were not a craven and a coward? He says: 'The woman did it.' That's his defense. It is the old story of the garden; that's what Adam said when brought before the King of Men. 'She did it,' and, gentlemen, Adam has not been in good grace from that time to this."

Impressively Judge Wilson told of the scene in Maj. Moore's office, when the plaintiff and defendant clasped hands and, despite the fact that the defendant had been married thirteen or fourteen days before, he swore before high Heaven on the last day of that month he would make her his wife.

"He should be by her side to-day," said Judge Wilson. "Instead of being her defamer, he ought to be her guardian and protector to-day. If that promise had been made in New York it would have been a binding contract, a marriage, and if he had made it while he was already married, it would have put him behind barred doors."

The defense in this action was, said Judge Wilson, quoting Maj. Shelby, that the plaintiff's general character was bad. The atmosphere about her was bad, they said, and this bright, scintillating, glittering, effervescing defendant couldn't afford to marry a woman like that.

In that beautiful blue grass region, where some of the bravest, best and noblest men and women came from, nobody in that region could say that the general character of the plaintiff had been found bad; and in that school, where she had been intimately associated with the best and purest, she had passed as being as good as any of them. Wherever a man or woman lived—in the slums or elsewhere—he or she was judged by his or her associations, and there had been nothing to show that the associations of the plaintiff were not of the best. The defense had attempted to show that she had had wrongful relations with other men, and had turned their calcium light into all the highways and byways of her life, from the time she was an infant until now. They had tried to prove her guilty of immorality with Rodes, but, said Judge Wilson, "these imputations against Rodes are as valueless as the sighing of the south wind."

At 12:30 a recess until 1:15 was ordered.

At the beginning of the afternoon session Judge Wilson proceeded to say: "There has been no hesitation whatever to use perjury to tarnish the reputation of this plaintiff, and what has been done has been putrid and offensive to the nostrils of all. The accusation made by this Shinglebauer woman lies at the very bottom of the defense. They want to prove that the plaintiff was a matured woman before she met this defendant."

Judge Wilson held up to scorn the attempt of Maj. Butterworth to show vicious habits through Miss Pollard's school girl letters. "Madeline Pollard had not met James C. Rodes until the summer of 1883 and yet during the month of May, June and July of that year," said Judge Wilson, "the defense sought to prove that she was then living in a house of prostitution in Lexington. In all the letters to James C. Rodes from the plaintiff there was not a suggestion of any improper relations. If there had been such relations it would have cropped out somewhere.

Mr. Wilson, continuing, handled without sparing the witnesses and the testimony of Brandt and Kaufman, and the other witnesses who made oath to the platform having visited the house of Lena Singleton, when that house at the time spoken of had no existence, and said he knew of nothing more worthy of reprobation than the putting before a jury every perjured statement that could be hunted up in the back alleys and slop barrels of Lexington to blacken the character of this unfortunate girl.

There was quite a tiff between Judge Wilson and the opposing counsel on the subject of depositions. Thursday Maj. Butterworth threw the gauntlet down, asking Mr. Wilson: "Will you answer me why you failed to take depositions to offset our testimony taken in Lexington?" Judge Wilson replied that he would take up that challenge. His answer was that when the plaintiff had tried to take depositions she could not get a notary or a commissioner to authenticate them. Maj. Butterworth insisted that this was not so, and when Mr. Stoll interrupted, Judge Wilson told him he dare not deny his accusation.

Then Judge Wilson took up the testimony of Rankin Rosell, who was at one time engaged to the plaintiff, and said that Rosell had furnished a loop which the defense had tried to place around the neck of his client's character. "I wish," said Judge Wilson, "that I might say of him as Tom Corbin said of a notorious scoundrel named Van Zandt: 'May God have mercy on your soul,' and stop there." He referred to Rosell's statement that he had broken his engagement with Miss Pollard because she let him fondle and caress her. "That's another lie," he said; "a black lie, a damnable lie."

Judge Wilson took up the statement of Col. Breckinridge that on the day he called on Miss Pollard at Wesleyan college she told him that she had had wrongful relations with Rodes. This Miss Pollard had denied. "Her word is as good his," said Judge Wilson. "Her word in this case is as good as his, and this doctrine of improbability comes here with crushing force against this defendant; and", he continued, "was it probable that Rodes had also told the defendant of wrongful relations with the plaintiff? The defendant was sharp enough to say that Rodes had told him this, not as an attorney, because he knew if he said it was told him as an attorney the court would not have allowed him to speak of it. Oh, he's the most agile man on the witness stand that ever I saw," said Judge Wilson. "You might fling him out of the window, but he will alight on his feet."

Then, with dramatic manner and deep voice of accusation, Judge Wilson made a severe arrignment of Col. Breckinridge.

"It pains me to say it, gentlemen," he said, "but I must say it—he has lived a lie. For ten years his life has been that of faithlessness to the most sacred obligation of life. He has lived a life of hypocrisy, such a life as he himself has said, 'You can't find words to coin in phrases to define the height and length and depth of my faults.' I am so filled with pity for this homeless, friendless woman, that I can find it in my heart to say things that I would not otherwise have said. After he has told you he has lived a lie for ten years, I do not believe I could find a man so foolish as to believe him now. What has he not done? He has even falsified his marriage certificate. Can you believe the story he tells with all its improbabilities, and which he asks you to believe in the same breath in which he tells you of all these deceptions of other people? How can you know that he is not practicing these things on you? It is simply impossible for you to find that Miss Madeline Pollard told him any such story about Rodes, or that Rodes told this story about himself. * * * *"

"Whatever there is of slime upon her, comes from this defendant. Every distorted muscle and every broken bone in her character comes from this defendant. It is the trail of a serpent that is over her life."

Judge Wilson painted a picture of the plaintiff kept out of the society of her sisters, but taken in by the house of mercy; and he paid a high compliment to Miss Ellis, who has accompanied Miss Pollard to the courthouse every day.

When he had concluded in this line, it was 3:30 o'clock, and he asked Judge Bradley to adjourn court. In assenting Judge Bradley said the court would sit to-morrow and the case should be finished then.

CARTWRIGHT'S AMENDMENT

To the Canadian Tariff Bill, Which was Defeated Yesterday.

OTTAWA, Ont., April 14.—The following is the full text of Sir Richard Cartwright's amendment to the tariff which was defeated in the house of commons at an early hour yesterday morning:

While recognizing in the reductions proposed an admission to that extent of the evils inflicted upon the people by the system of high protective duties, this house is nevertheless of the opinion that the amendments suggested, being based upon the principle of protection, and not solely upon the requirements of the public, are inadequate to afford satisfactory relief from the burdens of excessive and unfair taxation. That the highest interests of Canada demand the adoption of a sound fiscal policy which, while not doing injustice to any class, will promote the domestic and foreign trade and hasten the return of prosperity to our people. That to that end the tariff should be reduced to the needs of honest, economical and efficient government, should have eliminated from it the principal of protection of particular industries at the expense of the community at large and should be imposed for revenue only. That it should be so adjusted as to make or bear as lightly as possible upon the necessaries of life, and to promote free trade with the whole world, particularly with Great Britain and the United States.

Schooner Foundered—Crew Probably Lost.

WELLFLEET, Mass., April 14.—The schooner S. A. Rudolph, of Philadelphia, bound from Booth Bay, Me., for Ocean City, Md., with a cargo of ice, foundered off Cape Cod yesterday, and it is probable that her crew of six have been lost.

DAVID DUDLEY FIELD

Dies at the Residence of His Daughter in New York,

AFTER AN ILLNESS OF ONLY ONE DAY.

He was 89 Years Old and Had Just Returned From a Tour of Europe, Proud of His Strength and Endurance.

NEW YORK, April 14.—David Dudley Field died of pneumonia at 3 o'clock yesterday morning at the residence of his daughter-in-law, Mrs. Dudley Field, No. 22 Grammercy Park. Mr. Field was ill but twenty-four hours. He returned from a European trip last Wednesday morning in the best of health. He retired on Wednesday evening about half past 10, seemingly in the best of health, after spending the day in the company of his brother Henry and Stephen.

At 3 o'clock Thursday morning Mr. Field was seized with a congestive chill. When Dr. Stephen Burt, Mr. Field's family physician, arrived, he said Mr. Field was threatened with pneumonia, and called Dr. Frank Delafield, the lung specialist, in consultation. Both doctors remained at Mr. Field's bedside all day. At 6 o'clock Thursday night Dr. Delafield went home, as he considered Mr. Field to be in no immediate danger. Dr. Burt, however, remained by the patient's bedside.

Mr. Field slept quietly all the evening, and at 3 o'clock yesterday morning he died without awakening.

Dr. Burt said that Mr. Field's death was absolutely painless. He was too old to make any fight against the disease. Both of Mr. Field's brothers and his daughter-in-law were near him when the end came.

The funeral will be held on Sunday afternoon at Calvary church. On Monday the body will be taken to Stockbridge, Mass., for burial.

The sudden death of Mr. Field comes as a shock. He returned from Europe last Wednesday morning in the best of health. He gloried in his vitality and boasted that few men of 89 years old would take a five months' European trip alone.

Mr. Field went abroad on the 8th of last November to vist his only daughter, Lady Musgrove, who lives at East Grinstead, Sussex, England. Mr. Field spent about six weeks in England with his daughter and then went to Paris, Montecarlo, Genoa, Nice, Florence and Rome.

In an interview on Wednesday he said that he would now busy himself with his autobiography, which he was writing. He planned, he said, to spend the summer in the Berkshire hills.

Mayor Gilroy ordered the flags on the city hall to be displayed at half-mast yesterday for the death of Mr. Field

BROUGHT TO TERMS.

Father Phelan Finds That the Bishops Do Have Authority Over Catholic Newspapers.

BALTIMORE, Md., April 14.—Archbishop Kain, of St. Louis, told a United Press representative to-day that he had received a telegram from one of the St. Louis priests stating that Father Phelan, the editor of the Western Watchman, had at last signed the apology and retraction which the archbishop had made a sine qua non for removing the condemnation of the Watchman. The apology and retraction must, however, first appear in the Watchman before the archbishop will withdraw his circular letter condemning the paper.

When questioned in relation to the cause of the paper's condemnation, the archbishop remarked that the reverend editor had denied to bishops any authority whatever over newspapers, even though these professed to be exponents of Catholic doctrine. This, the archbishop said, is in direct conflict with the very definition of a Catholic newspaper as given in the third plenary council of Baltimore, decree 228. It is this false teaching which Father Phelan is required to retract. In reference to the appeal of Rev. Father Phelan to Mgr. Satolli, Archbishop Kain made this statement:

"On receipt of Father Phelan's appeal the most reverend delegate demanded the reasons on which the appeal were grounded. Not receiving a reply to this demand the delegate again wrote to Father Phelan on the subject. Whether any answer to this second letter has been sent by Father Phelan, I do not know."

FIFTY-THIRD CONGRESS.

(First Session.)

SENATE.

WASHINGTON, April 13—The four hours allowed daily for general debate on the tariff bill in the senate were filled up to-day by the last part of Senator Peffer's four-day speech, and by a three and a half hours' speech by Senator Mitchell. Mr. Mitchell's attitude towards the bill was very clearly defined. In his opinion it was destitute of a single good point. It breathed the spirit of free trade with all its blighting consequences, and it mercilessly assailed capital and labor alike. It was based on no definite principle or policy of customs taxation. It was neither free trade nor protection; and yet it was both. It was a legislative monstrosity and patriotism demanded that it be strangled in the legislative womb and never permitted to be born.

After the tariff bill was laid aside the senate got itself into a parliamentary tangle over a motion to adjourn, on which motion there was no quorum voting, while there were present senators who were paired, enough to make a quorum.

Senator Hill made the parliamentary point, and that action of his was interpreted as showing a desire to pay a tribute to the Reed ruling in the house. After an interchange of thrusts and parries the contest was closed by a motion to proceed to executive business, and, at 5 p. m., the senate adjourned until to-morrow.

HOUSE.

The house was in session just an hour to-day and then gave way to a democratic caucus, called to consider the parliamentary situation and the method of improving it. No quorum appeared on a roll-call, and not even the journal of yesterday's proceedings was approved.

The Photographic Tour of the World.

Part IX, Photographic Tour of the World, is now ready for distribution. It contains 16 superb views, (with historical reference,) of things and places of note in Sweeden, Norway, Canada and Mexico. Everyone of them is fine and interesting, and any one, with the concise historical reference, is worth many times the price of the portfolio in any family where informotion of what the world contains is desirable.

This art portfolio, when complete, cannot be excelled in the family for children as an aid to the study of the world's history, or of its geography, for the very plain reason that these photographs embrace every country on the globe; and the child who studies them, before he has finished, will get his geography, his atlas, or his history and find out where the country is and what its history is. There can be nothing better to lead the young to investigate these things that will be important to him in after years. Back numbers can be secured by the aid of the coupons for back numbers published daily in the REPUBLICAN and 8 cents for each number. Remember No. IX is now ready and that you can secure back numbers.

Deserving Praise.

We desire to say to our citizens, that for years we have been selling Dr. King's New Discovery for Consumption, Dr. King's New Life Pills, Bucklen's Arnica Salve and Electric Bitters, and have never handled remedies that sell as well, or that have given such universal satisfaction. We do not hesitate to guarantee them every time, and we stand ready to refund the purchase price, if satisfactory results do not follow their use. These remedies have won their great popularity on their merits.

KING & HUBBARD, Druggists.

The Tariff

Does not hinder the seed from growing, that you buy at Geo. S. Durfee & Bro.'s. Opera House block South Water street.

mar12-d1m

DR. T. S. HOSKINS, the veteran dentist is now in his new office, ground floor, in Grand Opera House Block, South Water street, ready for business. Improved appliances; satisfaction guaranteed.

jan3-d&wtf

WE are the sole agents for Buck's Wrought Steel Ranges. You can't afford to buy until you have seen this line, fully guaranteed. C. L. GRISWOLD & Co.

DEWITT'S Sarsaparilla is prepared for cleansing the blood from impurities and disease. It does this and more. It builds up and strengthens constitutions impaired by disease. It recommends itself. C. H. Dawson.

S. H. SWAIN,
Veterinary Surgeon,
127 South Franklin st., Decatur, Ill.
Residence, 226 West Decatur St.
TELEPHONES Office, 343; Residence, 249.

REID'S German COUGH CURE AND KIDNEY
IT CURES CROUP.
Contains no Poison.
Reid's German Pills cure Constipation and Malaria.
Sylvan Gum purifies the breath.

JAPANESE PILE CURE
A New and Complete Treatment, consisting of SUPPOSITORIES, Capsules of Ointment and two Boxes of Ointment. A never-failing Cure for Piles of every nature and degree. It makes an operation with the knife or injection of carbolic acid, which are painful and seldom a permanent cure, and often resulting in death, unnecessary. Why endure this terrible disease? We guarantee 6 boxes to cure any case. You only pay for benefits received. $1 a box, 6 for $5 by mail. Sample free. Guarantees issued by our agents.
CONSTIPATION Cured, Piles Prevented, by Japanese Liver Pellets the great LIVER and STOMACH REGULATORS and BLOOD PURIFIER. Small, mild and pleasant to take, especially adapted for children's use. 60 Doses 25 cents.
GUARANTEES issued only by
A. J. BLAINE, Druggist, 228 North Water street, Decatur, Ill. may15-d&wtyr

WEST'S LIVER PILLS Positively Cures Liver Complaint, Dyspepsia, Sick Headache and Indigestion. 25 Cents. All druggists.

RUPTURE

Permanently CURED OR NO PAY.
Written guarantee to absolutely cure all kinds of Rupture without operation or detention from business. Examination Free. We refer you to 5,000 patients. Call or write for circular.
O. E. MILLER CO.,
1106 Masonic Temple, Chicago, Ill.

S. D. LOW, consulting physician, will be at the St. Nicholas Hotel, Decatur, Ill., on FRIDAY, APRIL 20, 1894, for the benefit of all afflicted persons who may desire to see him.

BIG SALE

OF

DRY GOODS,

Wraps and Jackets,

Carpets and Mattings,

And Ladies' Men's and Children's Shoes,

TO-DAY,

BY

Chas. T. Johnston

DECATUR, ILL.

151 North Water Street.

We offer Special Bargains in every department of our store, and invite you to do your trading with us.

Dress Goods.

Henrietta Cloth at 25, 35, 48, 65, 75, 89c.
Novelty Dress Goods at 25, 35, 48, 58c yd.
New Pongee Cloth, just opened, at 15c yd
Ginghams at 6½, 7½, 8½, 10, 12½c.
Calico at 5, 6½, 7c yd.

Linens and Domestics.

75c Table Linen cut to 48c to-day.
60c Table Linen cut to 39c to-day.
7c Muslin at 5c.
25c Wide Sheeting cut to 18c.
Linen Crash at 5, 6½, 7½, 8½ and 10c.

Kid Gloves.

SPECIAL SALE.

One lot $1.25 and $1.35 Kid Gloves at 98c.
One lot $1.50 and $2.00 Kid Gloves at $1.25.

Shoes.

Ladies' Kid Button Shoes at $1.25, $1.50, $1.75, $2.00, $2.50, $3.00.
Men's Lace or Congress Shoes at $1.48, $1.98 and $2.50.
Ladies' Tan or Black Oxford Tie Slippers at $1.00, $1.25, $1.50, $1.95, $2.50.

Wraps & Jackets.

SPECIAL CUT PRICES TO-DAY.

Wraps at $2.50, $2.75, $3.00, $3.95, $4.50, $6.50; $7.50, $10.
Jackets at $3.00, $3.50, $4.00, $4.95, $5.50, $6.50, $7.50.
Children's Jackets at $2.00, $2.50, $3.00, $3.50.

Carpets and Mattings.

ALL GO CHEAP TO-DAY

Ingrain Carpets at 25, 35, 39, 48, 55, 60, 75c.
Rag carpet at 25, 30, 35c.
Mattings at 15, 20, 25, 30, 35, 40c yd

Lace Curtains.

Lace Curtains at $1.00, $1.25, $1.50, $1.75, $2.50, $3.00, $3.50 per pair.
Chenille Portierres at $3.00, $3.50, $3.75, $4.50, $5.00 per pair.
Chenille Table Covers at $1.00, $1.25, $1.39, $1.50 each.

Chas. T. Johnston.

oH!

HE'S Recent!!

He's Right Up There!

WHO'S RECENT?

Well, in this vicinity the most recent merchant in styles, prices, assortment and attention to the demands of customers is

CHEAP CHARLEY,

THE RELIABLE CLOTHIER.

Retir

FORTY YEARS o
bered in my his
when I propose to ret
advancing years mak
because it is the wish
now that I try to enj
tend to quit, and not
quick as I can. I ha
am so well known to
rounding country tha
meaning. I understa
have to make prices t
not intend to be long
ceive many new good
contracts with factori
tend to clean out the
ple will take the stock
say that my stock ha
and complete and is n
prises everything tha
goods which I sell at
cash.

All

A Big Cut

A cut in Furniture isn't an altogether pleasant occurrence for the housewife, as it means mischief, but with us it means a reduction of price.

The prices we are making on the largest line of

Furniture, Carpets and Stoves

in the city are remarkably low
prove it to you.

Cash or Easy P

G. W. S

211, 213 and 215 Sou

Complete House Furnis

New Depa

STAMPIN

At J. Edward Saxto

I have a large assortme
Patterns for Fancy Wo
to do Stamping at short n
The ladies are invited t

SAXTON'S BOOK

120 Prairie A

J. B. Bullard,

FUNE
DIRE

Has removed from Masonic Temple Block t
thing pertaining to the funeral business is furnis
day or night, will receive prompt attention. In
Winters (res) Residence Telephone 128 Off

SALE
OF
GOODS,
ackets,
Carpets and Mattings,
Men's and Children's Shoes,
D-DAY,
BY
T. Johnston
R ILL
th Water Street.

Bargains in every department of
e you to do your trading with us.

ls. Wraps & Jackets.

SPECIAL CUT PRICES TO DAY

Wraps at $2 50 $2 75, $3 00, $3.95, $4.50, $6 50, $7 50, $10

Jackets at $3 00, $3 50, $4 00, $4 95, $5 50, $6 50, $7 50

Children's Jackets at $2 00, $2 50, $3 00, $3 50

stics.

Carpets and Mattings.

ALL GO CHEAP TO DAY

Ingrain Carpets at 25, 35, 39, 48, 55, 65, 75c

Rag Carpet at 25 30 35c

Mattings at 15 20 25 30, 35, 40c yd.

s.

Lace Curtains.

Lace Curtains at $1 00 $1 25, $1 50, $1.75, $2 50 $3 00, $3 50 per pair

Chenille Portierres at $3 00, $3 50, $3.75, $4 50 $5 00 per pair

Chenille Table Covers at $1 00, $1.25, $1 50 $1 50 each

T. Johnston.

Recent!!

ght Up There!

?

his vicinity the most recent
n styles, prices, assortment
on to the demands of cus-

CHARLEY,
ABLE CLOTHIER.

Retiring from Business!

FORTY YEARS of active business life are numbered in my history. I have come to the time when I propose to retire. I do this because I feel that advancing years make business cares heavier for me, because it is the wish of my family, because it is time now that I try to enjoy the fruits of these years. I intend to quit, and not only that, I intend to quit just as quick as I can. I have lived in this city so long and am so well known to the people here and in the surrounding country that I think no one will mistake my meaning. I understand and appreciate the fact that I have to make prices to move this stock out quick. I do not intend to be long about it. I will, of necessity, receive many new goods yet, it being necessary to make contracts with factories six months ahead, but I do intend to clean out the whole business as fast as the people will take the stock. In this connection I will also say that my stock has always been known as very full and complete and is not only necessarily large, but comprises everything that you can want in footwear. Any goods which I sell at or below cost must be strictly for cash.

THE PRICES show genuine bargains in every case. I do not intend to enumerate goods, but I do know that no man who intends to remain in the shoe business and hopes to make a living out of it will sell goods for the prices I now make. It has never been my purpose to make war on the shoe business and I do not so intend now. My purpose is only and solely (as every one in the shoe trade here well knows and understands) to close out my business and retire for good. It is, of course, nevertheless a very plain truth that I now and for some time hereafter, until my stock is closed out, will sell for less money than any one else can afford to do. I opeak of this truth for the reason that I am anxious to have the people who have been so kind to me during a long business history realize the benefit of the savings they can thus effect. Of course every one may realize these benefits whether he has heretofore been a patron of the store or not. This is a bona fide cost sale to quit business. Come now and get your pick of the stock. There is none better manufactured.

All Goods sold at Cost or below cost must be Strictly Cash.

W. F. BUSHER,

East Main Street, Decatur, Illinois.

A Big Cut!

A cut in Furniture isn't an altogether pleasant occurrence for the housewife, as it means mischief, but with us it means a reduction of price.

The prices we are making on the largest line of

Furniture, Carpets and Stoves

in the city are remarkably low. ☞An inspection will prove it to you.

Cash or Easy Payments.

G. W. Scovill,

211, 213 and 215 South Side City Park,

Complete House Furnisher on E Z Payments.

New Department!

STAMPING

At J. Edward Saxton's Book Store.

I have a large assortment of entirely New Patterns for Fancy Work, and am prepared to do Stamping at short notice.

The ladies are invited to call and see them.

SAXTON'S BOOK STORE

120 Prairie Avenue.

J. B. Bullard,

FUNERAL DIRECTOR.

Has removed from Masonic Temple Block to Syndicate Block, North Main street, where everything pertaining to the funeral business is furnished and attended to the highest style of art. Calls day or night, will receive prompt attention. In connection a receiving vault. Residence—202 West Williams treet. Residence Telephone 123. Office 125.

ELECTION NOTICE.

Notice is hereby given that on Tuesday, the 17th day of April, A D 1894, next, at the following polling places in the city of Decatur, in the county of Macon and state of Illinois, an election will be held, viz

In voting precinct No One in the First ward at No. 436 East North street, at street car barn.

In voting precinct No Two in the First ward at No 200 Mason street, at Ray's barber shop

For the election of one Alderman in the First ward for two years

In voting precinct No One in the Second ward at No 927 North Main street, at Starr's harness shop

In voting precinct No Two in the Second ward at No —— North Mercer street between William and North streets, at Bower s shop

For the election of one Alderman in the Second ward for two years

In voting precinct No One in the Third ward at No 201 West Wood street, at Donke's wagon yard

In voting precinct No Two in the Third ward at No —— south Monroe street, at Newell's meat market

For the election of one Alderman in the Third ward for two years

In voting precinct No One in the Fourth ward at the corner of Wood and Broadway streets, at Suttel s cigar store

In voting precinct No Two in the Fourth ward at No —— South Webster street, at Plumer s drug store.

For the election of one Alderman in the Fourth ward for two years.

In voting precinct No One in the Fifth ward at No 907 East Eldorado street, at Robert Kincaid's building

In voting precinct No Two in the Fifth ward at No 800 North Jasper street, at Payne's building

For the election of one Alderman in the Fifth ward for two years

In voting precinct No One in the Sixth ward at No 1401 North Calhoun street, at Gephart s grocery store

In voting precinct No. Two in the Sixth ward at No 604 East Condit street, at Hunter s grocery store

For the election of one Alderman in the Sixth ward for two years

In voting precinct No One in the Seventh ward, at the corner of Church and Packard streets, at Smith's store

In voting precinct No. Two in the Seventh ward, on Green street, between Church and Union streets, at Hendricks' shop

For the election of one Alderman in the Seventh ward for two years.

Which election will be opened at seven o'clock in the morning and shall be closed at five o'clock in the evening of that day

Dated at Decatur this 17th day of March, in the year of our Lord one thousand, eight hundred and ninety four. L. P. SKELLEY,

March 24-dtd City Clerk

Master in Chancery's Sale.

STATE OF ILLINOIS, } ss
MACON COUNTY. }

In the Circuit Court.

Jacob Houser vs. Catherine Houser et al —Bill for Partition and dower.—No. 14,086.

Public notice is hereby given that in pursuance of a decree of the Circuit Court of Macon county, in the state of Illinois, entered in the above entitled cause at the January term of said court, A. D 1894, I, James J. Finn, master in chancery in said court, will on

SATURDAY, APRIL 21st, 1894,

at the hour of one o'clock p. m, at the front door of the court house in the city of Decatur, in said county, in said court, offer for sale at public auction to the highest and best bidder the following described real estate, to-wit. The east half (½) of the northwest quarter (¼) of section 21, township 17 north, range 2 east of the 3d principal meridian; excepting 85 acres off of the north end thereof; also 4 acres of land described as follows, to-wit: Commencing five chains east of the southwest corner of the southeast quarter of the southeast quarter of section 22, township 17 north, range 2 east of the 3d principal meridian, thence east 2 chains, thence north 20 chains, thence west 2 chains, thence south 20 chains to the place of beginning, in the township aforesaid, all of said lands being in the county of Macon and state of Illinois.

TERMS—One-half cash on day of sale, balance in one year from said day, a note bearing six per cent per annum interest and secured by mortgage on premises sold, to be given for the deferred payment; or purchaser may pay all cash if he so desires.

The land above advertised to be sold is known as the Houser place, lying about 4½ miles north of Decatur, in Hickory Point township.

Dated at Decatur, Illinois, this 31st day of March, 1894.

JAMES J. FINN,
Master in Chancery.

BUNN & PARK, Solicitors. mar31-d3w

GRAND OPERA HOUSE.

ONE SOLID WEEK!

GRAND SATURDAY MATINEE!

COMMENCING

MONDAY, APRIL 9.

THE SOCIETY FAVORITES

MR. AND MRS.

Rob't. Wayne

Under the management of HOWARD WALL, John A Himmelein, associate manager, in a powerful repertoire, supported by a

SUPERB DRAMATIC CO.

To-Night:

The Wolves of New York.

CHANGE OF PLAY NIGHTLY

PRICES 10, 20 AND 30 CENTS

Seats are now on sale at Tyler s Opera House Drug store.

Administrator's Sale.

STATE OF ILLINOIS, } ss
COUNTY OF MACON }

In the County Court of Macon county, Illinois

Andrew H. Mills, Administrator of the estate to John R Wonacott, deceased vs Margaret J Wonacott et al—Petition to sell real estate of pay debts, assign dower, etc.

Notice is hereby given that in pursuance of a decree of the County Court of Macon county in the state of Illinois, entered at the February term, A. D 1894, in the above entitled cause, I, Andrew H Mills, administrator of the estate of John R. Wonacott, deceased, will on Saturday, April 28th, 1894, at the hour of one o'clock p m at the north door of the court house in the city of Decatur, in said county, offer for sale at public vendue to the highest and best bidder, the following described real estate, to-wit

Lot 1 in block 1, in S. R. Smith's re-survey of lots in the village of Mt. Zion, also commencing at the northwest corner of said lot 1, thence south 2½ degrees, west 2 chains and 39½ links to the angular point in the west side of said lot, thence west 1 chain and 42½ links, thence north 92¾ degrees, east 2 chains and 83 links to the beginning, containing 17-100 of an acre, which sale shall be upon the following terms. One-half cash in hand on day of sale and the other half in one year from day of sale, the purchaser giving approved personal security for said deferred payment and a mortgage on the premises so sold; or the purchaser may pay all cash if he so elects. Said premises will be sold free from the mortgage lien, dower lien and homestead lien of said Margaret J. Wonacott.

Dated at Decatur, Illinois, this 31st day of March, A. D. 1894.

mar31-94-4w ANDREW H. MILLS, Adm'r.

SHERIFF'S SALE.

By virtue of an execution to me directed and delivered by the Clerk of the Circuit Court of Macon county, Illinois, in favor of David Hutchinson and against John Rinehart and Mary Rinehart, I have levied upon the following described property, to-wit: Commencing at a point 9 chains and 91 links west of the northeast corner of the southeast quarter of the northeast quarter of section eight (8), township sixteen (16) north, range two (2) east of the 3d principal meridian, thence west 9 chains and 91 links to a post, thence south 10 chains and 5 links to a post, thence east 9 chains and 91 links to a post, thence north 10 chains and 5 links to place of beginning. Excepting a strip of one-half acre of the southwest corner of said tract. All in Macon county, Illinois. Taken as property of the said John Rinehart and Mary Rinehart, which I shall offer at public sale at the north door of the court house in Macon county, in said state, on the 26th day of April, A. D. 1894, at 2 p. m. of said day, for cash in hand to satisfy said execution.

This 7th day of April A. D. 1894.

PETER PERL,
April7-d3w Sheriff Macon County, Ill.

Out of Sight!

But there just the same, as you will find when you want a

Surrey,
Single or Double
Phæton,
Road Cart, or
Wagonette,

at GEO. S. DURFEE & BRO.'S, Opera House Block.

Studebaker Wagons always in stock.

For Breakfast,
For Dinner,
For Supper,

The Flour
That
Always
Makes
The Most
And Best
Bread.

Use White Foam.

Manufactured by the Hatfield Milling Co., Decatur, Ill.

Carpet Sale!

You can buy better Rag Carpets at 20c a yard by visiting the Decatur Carpet Factory than elsewhere.

Rugs For Sale,

AND ALSO HEADQUARTERS FOR WEAVING CARPETS.

Chas. Pfister,

2d Floor, South Side Lincoln Square.

C. M. LANE.
Law Office.
Notary Public
125 North Water Street.

B. I. STERRETT,
ATTORNEY AT LAW.
OFFICE, Over Bryan's Clothing Store, Dec

Ebony and Silver.

We are offering for a few days a large line of *Ebony and STERLING SILVER Goods.*

The goods are the Newest things out in TOILET and BOUDOIR Goods.

OTTO E. CURTIS & BRO.

JEWELERS.

Here Is an Offer!

We have before this given the shoe buying public several rare opportunities to get something nice for a very Low Figure. This, though, is

THE BEST YET.

Here is a Lady's Dongola Oxford Cloth Top Shoe that we are offering for

$1.50.

We also have the finest line of footwear in Decatur, which we will always sell at

Lowest Prices.

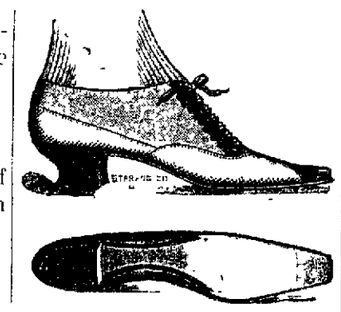

Frank H. Cole Shoe Co.,

B. F. BOBO, Manager.

148 EAST MAIN STREET.

PHÆTONS, TRAPS.

Harness. *Eight Floors.* Carriages.

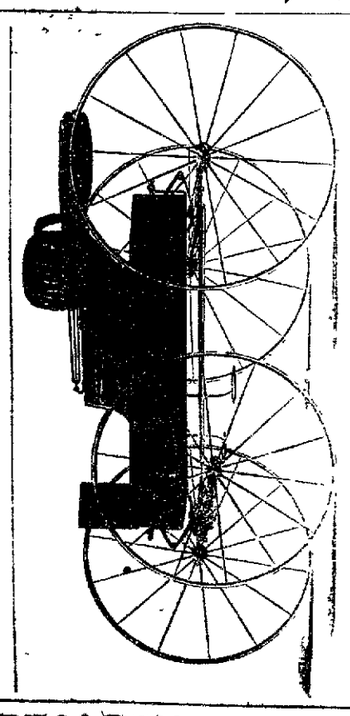

See J. G. STARR & SON,

—When you want—

Buggies. *Eight Floors.* Surreys.

Open Thursday and Saturday Nights.

BIRDSELL WAGONS.

Daily Republican

SATURDAY, APRIL 14, 1894.

The Long-haired Lady Has Gone,

But we still keep a full supply of the HAIR GROWER and SCALP CLEANER.

KING & HUBBARD

Successors to King & Wood.

ANNOUNCEMENT.

WE are authorized to announce JOHN R. DOUGHERTY as an Independent candidate for Alderman in the Fifth Ward.

SOCIETY MEETINGS.

MASONIC.—Special communication of Macon Lodge, No. 8, A. F. and A. M., this, Saturday, evening, at 7.30 o'clock, for work in the First degree.

LOCAL NEWS.

TO-DAY was pay day on the Wabash railroad.

THE Wayne company will play next week at Terre Haute.

HAVE your roofing, spouting and repair work done by C. L. Griswold & Co.

KNICKERBOCKER shoulder braces at Irwin's drug store.

WE are headquarters on Garden Tools. mar28-d&wtf C. L. GRISWOLD & Co.

TO-DAY strawberries were selling at 15 cents a pint—good pints and good berries.

THE Grand Opera House cigars, made by Keck & Weigand, are the best in town. mar25-dtf

CALDWELL'S Syrup Pepsin for constipation and sick headache—10 doses for 10 cents.

C. L. GRISWOLD & Co., carry the best line of wheel-barrows in Decatur; prices low. mar28-d&wtf

EVERYBODY is going to see "The Wolves of New York" to-night at the Grand.

UPHOLSTERING of all kinds done to order. BACHMAN BROS. & MARTIN Co. mar20-dtf

DO YOU want a bird cage? The best are sold by C. L. Griswold & Co. mar28-d&wtf

OUR Ready Mixed paints are guaranteed strictly pure. mar28-d&wtf C. L. GRISWOD & Co.

HOUSE PAINTING, paper hanging &c.,—*first class* work guaranteed. 228 West Main street. mar12-dtf

FOR Step Ladders, Plain Ladders, and Extension Ladders call on C. L. Griswold & Co. mar28-d&wtf

TO-DAY a marriage license was issued to Moses R. Fesler and Mrs. Emma Chenoweth of Argenta.

DR. WHEELER'S Nerve Vitalizer, the great new discovery for Nervous Diseases. Free Samples and $1 bottles at C. H. Dawson's

USE WHITE LOAF FLOUR

THE specialty company that had intended to play to-night at Warrensburg, have postponed the engagement for one week.

A SEASONABLE reflection

A man may be reforming,
Keeping clear of many sins,
But he goes light back to ruin
When house cleaning begins

ZIMMERMAN'S first appearance as a professional bicycle rider will be at Paris, France, for a purse of $20,000, put up by the Paris city government for a five mile race.

J. H MONTGOMERY and Homer Montgomery were at Otter Lake yesterday and report the water very low. They caught 15 bass and croppie and returned satisfied with the day's sport.

SUNDAY evening service at the Congregational church will be under the direction of the Young Men's club. Vocal solo by C. W. Montgomery; violin solo by Leo Heilbrun All are cordially invited.

THE confidence that people have in Ayer's Sarsaparilla as a blood medicine is the legitimate and natural growth of many years It has been handed down from parent to child, and is the favorite family medicine in thousands of households.

J. W. BRENNEMAN has taken possession of his new store room at 1589 North Water street, and will soon be ready to branch out as a first class grocer. Mr. Brenneman is an active progressive young man, and his many friends wish him all possible success in his new venture.

USE WHITE LOAF FLOUR.

THE *Herald-Despatch* proposes to purify and save the Democratic party by firing Hill out of it, while Pat Hunt, in a communication to the *Chicago Times*, wants to purify and save the party by firing both Cleveland and Hill out of it. Thus, even our local Democratic leaders are unable either to agree upon what ails the party or the remedies necessary to its recovery. Rather than disagree and quarrel about it, it would be infinitely better to let it die when it can die easily.

ITEM from Niantic: "For ways that are dark and tricks that are vain, the average school board is peculiar. The school directors of the Morganville school, employed two teachers to teach one school. One is to teach one month, and the other is to teach the other month, if the school lives through the ordeal. Miss Cora Wilson, of this place, is one of the teachers. Of course, the employment of the two young ladies was the result of some misunderstanding, but both girls claimed the place, and the board compromised the matter with the above arrangement."

CHARLIE RADBOURNE, the widely known base ball pitcher of Bloomington, formerly of the Boston club, had the misfortune to lose an eye Friday while out hunting with a friend. Radbourne had stepped from behind a tree when his friend fired a shotgun and a portion of the load of shot took effect in his eye, injuring it so badly that the sight is destroyed.

HENRY GIRNT, of Wheatland township was in the city to-day. Henry a short time ago was a motorman in the employ of the street railway company. He quit to engage in farming and the hustling Wheatland Republicans elected Henry a justice of the peace. He defeated a Democrat who thought he was invincible.

A. H. SUTTON, the Republican nominee for alderman in the Frst ward, is a hustler and is making a big winning fight in the ward... Mr. Sutton will make a good alderman because he has the honesty and ability requisite for that important position.

N. L. KRONE, the veteran pharmacist, will retire from the Ed. West Lincoln Square pharmacy on May 1st. His successor will probably be Mr. Dresbach. No doubt Mr. Krone will soon be in some other drug store.

A DECATUR LADY.

In a Runaway at Chicago Yesterday.

South Park Police Officer J. N. McGarigle was taken to his home at No. 5724 Dearborn street Wednesday suffering from injuries received in stopping a runaway. About 11 o'clock, while Mrs. W. O. Pringle of No. 229 Twenty-eighth street was driving on South Park avenue, her horse became frightened and ran until Thirty-fifth street was reached, when he turned west at a furious rate The officer made a dash for the bridle and caught a firm hold, but to stop the animal necessitated a severe struggle, in which McGarigle received his injuries. Mrs. Pringle was badly scared, but the only hurt she sustained were two bodly swollen hands in consequence of her efforts to keep the horse in control.

The above is taken from yesterday's issue of the Chicago *Tribune*. Mrs. W. O. Pringle was formerly Miss Alice Judson, who formerly resided here, and her many friends will be gratified to learn of her escape with so few injuries.

J. L. DRAKE is a thorough business man and the Republicans of the Seventh ward have nominated him for alderman to represent them in the city council. The nomination is a good one. Mr. Drake is fully alive to the interests of the city and will be elected. But no Republican can afford to stay away from the polls on the assumption that his vote will not be needed. If one can justify himself for doing so another can, and thus there might be no end to the stay-at homes. It is due every nominee of the party, and the party as well, that every Republican should cast his vote next Tuesday.

Sixth Ward Boundary

All Republican voters in the Sixth ward should make a note of the fact that the new boundary of their ward, particularly on the west end, is rather crooked. The eastern boundary is Jasper street, running west north of Orchard street to Water street, thence north to Packard street, west on Packard to Main, north to Pugh, west to Church street, thence north to the P., D. & E road The southern line east of Water is Orchard street, and the northern boundary the P., D. & E. road.

General Frye at Vandalia.

General Frye's industrial army arrived in Vandalia shortly after noon yesterday. They were escorted to the east bank of the Okaw river, where they are encamped to night. Many of the men are sick and say they will go no further unless railroad transportation is secured. The city council to-day furnished provisions sufficient for two meals for the army, consisting of bread, beans, bacon and coffee. The army numbers 356 men.

The Wolves of New York To-Night

"The Black Flag" drew out the usual large gathering at the Grand last evening, and was splendidly entertained by the Mr. and Mrs. Wayne Co. They close a most successful engagement to-night in a play new to our patrons, entitled "The Wolves of New York," a comedy drama in five acts, and a crowded house will be present. Seats are selling rapidly.

Attention, G. A. R.

The delegates and alternates elected to attend the encampment at Rockford, together with the past commanders, are requested to meet at G. A. R. hall Tuesday evening at 7 o'clock sharp, April 17th, to arrange for transportation, &c.

JAS. F. STEELE, P. C.

JNO. A. REEVE, Adjt.

The Wilkinson Will.

The last will of the late Mrs. Lamira Wilkinson, who left an estate valued at $150,000, was filed for probate in the county court to-day. It will be placed on record by order of the court probably in May. It is sealed at present and its provisions cannot be learned.

IRWIN'S Sarsaparilla Compound purifies the blood.

IN GREENWOOD.

The Funeral of Mrs. Sarah Glore Largely Attended—Sermon by Rev. A. P. Cobb.

The obsequies attending the burial of Mrs. Sarah Glore, relict of Milburn Glore, were held this afternoon at the family home, 648 West Prairie street, in the presence of a large number of friends, many elderly people being present. All of the children of the deceased were present, except Alonzo, who is ill at his home in St. Louis. Many were unable to enter the crowded house. Floral offerings of beauty and fragrance nearly obscured the rich casket in which rested the remains of the good woman who lived to bless her children and friends for nearly 84 years. Appropriate singing for the occasion was furnished by the Arion Quartet—C. W. Montgomery, R. W. Chilson, F. E. Bunn and C. N. Brown.

The Rev. A. P. Cobb, pastor of the Christian church at Springfield, had services which were quite impressive throughout. The central thought was, "The Hope of Immortality," and the text I. Peter i:3-5. He said in part:

Man has been called an embodied hereafter. His real life is in the future. Buckle, (himself an agnostic,) says that if the hope of immortality was taken from us, most of us would go mad. In its ultimate analysis this hope is the key to moral obligation, the explanation of the fidelity of the pilot on the burning ship; of the physician in the yellow fever plague; of the patriot's balancing of country against home and love and life.

It has been claimed by its friends and charged by its enemies, that christianity originated this hope. Both friends and foes are mistaken. The hope of immortality existed long before Christ's advent. The Hades of the Greeks, the Sheol of the Hebrews and the Amenthes of the Egyptians, point to this ancient belief in the soul's existence after death. The Winnebagoes believed the Milky Way to be the soul's pathway to the spirit-land. The Gauls in Cæsar's time lent money in *this* world on bills payable in the *next*. "Bury me on my shield," said Leonidas at Themopylae, "for I would enter even Hades as a Lacedemionian." Plato says in the Timaens: "We ought always to believe those ancient and sacred words which declare the soul to be immortal." The "Book of the Dead," the oldest extant Egyptian literature, represents the departed soul as saying: "I have made to the Gods the offerings that were their due. I have given food to the hungry, drink to the thirsty and clothes to the naked." What Christ *has* done is set forth in our text. He has given us a "living hope." That, which to Cato was, (as Addison terms it,) an "intimation," becomes thus, the resurrection, an *assurance*. This hope is life's inspiration. It was this to our sister; to her sainted husband; and to all who believe that Christ rose from the dead.

The speaker paid an eloquent tribute to the lovely characteristics of the departed and her faithful companion, the late Milburn Glore, the latter being the first friend that Mr. Cobb, then an orphan lad, found in this city.

A long cortege followed the remains to Greenwood, where the interment took place. The pallbearers were George R Bacon, T. W. Cann, John R. Miller, Silas Packard, John Ullrich and D. A. Mafflt.

Will Visit Decatur.

Profs. G. D. Edmondson & Son, who are among the most practical and scientific opticians in the U. S. A. representing the Edmondson Optical association of Detroit, Mich., will visit Decatur for the first time These gentlemen have for the past six years made semi-annual visits to Bloomington and Danville, this state, and Terre Haute, Ind., and now propose to add Decatur to their list. They have secured parlor accommodation at the Hotel Brunswick, opposite opera house. They will test all eyes free. Their method of testing is new and infinitely superior to the old method as it does not irritate or even tire the most delicate or sensitive eyes. They will open business at the above named hotel Monday noon, April, 16, and remain about two weeks. Those who call early will have a great advantage over those who call late. Remember that all tests are free, and that all are invited to call. Appointments can be made to secure prompt attention.

THERE is a triangular fight in the Fifth ward where R. W. Ferguson is the Republican nominee. There is one Democratic nominee and one Independent nominee. "Bob," however, has in his favor his good record as an alderman who has always been faithful to the needs of his ward. If every Republican and every man who is through voting the Democratic ticket will vote for "Bob," which their good sense will suggest they ought to do, he will be elected by a handsome majority. This ward has been Democratic but the changes at the township election indicates that the Republicans, if they do their duty next Tuesday as well as they did at the township election, will redeem the ward. This ought to inspire every Republican who wants to see his party successful to do his full duty and insure the election of a Republican from the Fifth.

Five O'Clock Tea.

Mrs. F. B. Tait gave a 5 o'clock tea yesterday at her home on North Jackson street in honor of her guest, Mrs. Lida Brown, of Romney, Ind. The hostess was assisted in entertaining by Miss Misses Grace Boyer and Maude Barnes. The ladies who attended were Mesdames I. A. Buckingham, John Swearingen, E. C. Bassey, Charles Ruehl, George Leiby, Lida Brown, and Misses Maude Barnes, Jennie Leiby, Lena Heimick and Eouise Brown,

A TEN MILE ROAD RACE

Suggested for the Morning of Decoration Day--A Proposed Route.

In all cities of any size [illegible] wheelmen hold a road race [illegible] tion day. This year, as for [illegible] past, the Pullman road [illegible] held on Decoration day, Wednesday, May 30th. A canvass of [illegible] wheelmen reveals the fact [illegible] favorable to such an event [illegible] on that day. We would [illegible] the forty-one active members [illegible] catur cycling club take the [illegible] hand at their earliest convenience [illegible] make all arrangements for [illegible] event. A canvassing committee [illegible] club members could secure [illegible] ber of merchandise prizes to [illegible] as they see fit The following [illegible] suggested:

Leave Lincoln square east [illegible] street, north on Water to [illegible] road, thence west to Mt. Pulaski [illegible] in on Mt. Pulaski road by way [illegible] ado street to Pine street, thence [illegible] Prairie avenue and then a straight [illegible] ishing course east on Prairie to [illegible] Church street, where a grand [illegible] could be given the finishers.

Such an event will awaken [illegible] terest among the cyclers and it is [illegible] able to expect that every member [illegible] club would enter the race It is [illegible] a handicap race and would be fun for all.

Aside from the sport to be [illegible] the enthusiasts and those participating in the event will do much to [illegible] the celebration of Decoration day [illegible] in consequence bring many visitors [illegible] the city on that day.

American Push

Mr. A. J. Youlin, of Chicago, representative of Horsford's Baking Powder called at our office to-day and [illegible] ally gave us a few facts concerning the wonderful success of the recent advertising of that article in this city

The results are simply astonishing, showing both pluck and commendable energy on the part of the manufacturers to undertake by such an original method and enormous expense to introduce their baking powder to the ladies of Decatur. Mr. Toulin stated that his canvassers had talked to 3,112 ladies, found 600 absent and sold 2,233 cans He also stated that 56 grocers had put the goods in stock and were pushing its sale above of all other brands. A month ago Horsford's Baking Powder was comparatively unknown in this city, and for a number to thus place it on the market in two weeks' time, is the most forcible illustration of "American Push" that we have ever chronicled. There can be no doubt of the ultimate success of Horsford's Baking Powder in Decatur, as it is good as represented, and such work deserves to be rewarded

R. J. STRATTON, the Republican nominee for alderman in the Fourth ward is a business man with fine executive ability and will make a useful alderman. He is doing a pile of quiet work that will be developed at the polls. Every Republican in the ward who can that he gets to the polls early will save the trouble of sending for him on the day. This is half the battle in election The people will hear good news from the Fourth next Tuesday night.

MARKETS BY TELEGRAPH

The REPUBLICAN is indebted to [illegible] dealer in grain, provisions and stocks, respondents in Chicago, New York [illegible] and St. Louis, for the following [illegible] tations

CHICAGO, Ill., April 13.

WHEAT CLOSE

April wheat 59¾, May, 60¼, July [illegible] 63¾.

CORN CLOSE.

April, 38, May, 38⅞, July 39⅛ Sept [illegible]

OATS CLOSE

April, 32, May, 32⅞, July, 29⅛ Sept [illegible]

PROVISIONS CLOSE

Pork—April, $—, May, $12.[illegible] July [illegible]

Lard—April, $—, May, $7.65, July [illegible]

Ribs—April, $—, May, $6.57, July [illegible]

Hog receipts 9,000, 5,000 less than [illegible] Market 5 10c higher. Light $5.60 [illegible] $5.10@5.35. Heavy $5.00@5.40 [illegible] $5.15. Estimate for to-morrow 25,000

Cattle receipts 600; market steady

NEW YORK OPENING.

Wheat—May, 62⅞, July, 65, Dec 7[illegible] —May, 43⅝, July, 44⅝. Oats May [illegible] 35⅞.

TO-DAY'S RECEIPTS—CHICAGO

Wheat all grades, 77. Estimated [illegible]

Corn all grades, 158. Estimated, [illegible]

Oats all grades, 125. Estimated 12[illegible]

LONDON, 1 p. m. Cargoes off [illegible] quiet but steady, corn nothing offering [illegible] sage and for shipment, wheat higher [illegible] asked but no advance established, corn [illegible] demand.

LIVERPOOL, 1 p. m.—Wheat spot [illegible] quiet but steady, corn buyers hold off [illegible] cessions.

Minneapolis and Duluth get 298 cars of [illegible] to-day against 247 same day last year

·DR·

PRICE'S

CREAM

BAKING

POWDER

MOST PERFECT MADE.

A pure Cream of Tartar Powder. Free from Ammonia, Alum or any other adulterant.

40 YEARS THE STANDARD.

Th[illegible]

VOL. XXII. NO. 13.

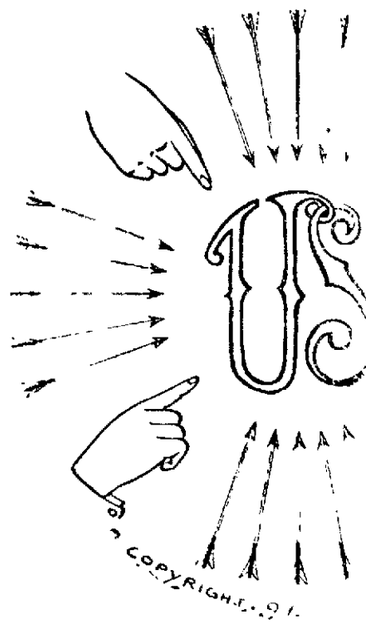

"All Point to Us"

As the Center of Attraction

Our Specialties for Spring [illegible] *Brand* for style and fit cannot [illegible] equal to custom made, and the [illegible] for ill-fitting, poorly made goods

The Stetson Stiff Hat

Are "strictly in it" this year

We have all the latest things [illegible] *Goods*, and prices are right

Race Clothing

129--135 North W[illegible]

Spring W[illegible]

NOW IS THE TIME TO [illegible] *AND WINDOW*

10,000 Rolls of Wall Paper [illegible] and colorings

Big Cheap Sale Goo[illegible]

Call and get prices before [illegible] CAN SAVE YOU MONEY

Paper and Window Shades

Paints, Oils and Varnish [illegible] prices

Give GRASS a call, the L[illegible]

JOE GRASS, 30[illegible]

DO YOU NEED FURNITURE?

SEE our Solid Oak Cane Seat Diner at [illegible] Top, 10-feet Table for $7.00. See our [illegible] gains ever offered. Everything fresh and [illegible]

Bachman Bros. & [illegible]

240--248 East [illegible]